BAY STATE RECRUITS IN RIOT

THE WEATHER

Fair and somewhat cooler tonight and Friday; moderate westerly winds.
Sun rises 4:19, sets 7:31.
Moon sets 2:02 a. m.
High tide 9:17 a. m., 9:36 p. m.
Temperature at midnight 80.
Temperature at 7 p. m. 87.
Average temperature of 1 p. m. 89.1.

BOSTON AMERICAN

NEW ENGLAND'S GREATEST HOME NEWSPAPER

Circulation Greater Than All the Other Boston Evening Papers Combined

FINAL EDITION EXTRA

VOL. 13—No. 114. | Copyright 1916 by N. E. Newspaper Pub. Co. | BOSTON, THURSDAY, JULY 13, 1916. | Registered in U. S. Patent Office | PRICE ONE CENT.

I'LL RULE MEXICO--VILLA

Official Weather Forecast: "Somewhat COOLER TONIGHT"

STAY-AT-HOMES MUST SERVE

ONE DEAD IN HEAT WAVE

Many Prostrations in Boston as Scorching Weather Continues; Other Cities Report Fatalities

TEMPERATURES.

	YESTERDAY.	TODAY.
1 a. m.	74	79
2 a. m.	75	79
3 a. m.	75	78
4 a. m.	75	78
5 a. m.	75	77
6 a. m.	76	77
7 a. m.	78	80
8 a. m.	80	80
9 a. m.	83	83
10 a. m.	86	86
11 a. m.	88	86
12 (noon)	90	84
1 p. m.	91	87

PROSTRATIONS

SWARTZ, ABRAHAM, thirty-four years, No. 38 Bradford street, South End. Overcome and fell from ladder in Boston & Albany yard. Skull fractured. Massachusetts General Hospital.
LEE, MRS. MANNAH, eighty-two, of No. 29 Astor street, Lynn. Overcome while sitting in yard. She died a few minutes later.
CROB, MRS. JENNIE, thirty-two, Brockton street, Lynn. Overcome while at work at A. D. Fisher's shop on Broad street, Lynn.

With one death and many prostrations recorded up to noon, today was another scorcher, though cooler than yesterday, which was the hottest of the year. Cooler weather is promised for tonight and tomorrow. It was 87 at 1 p. m.

Today's temperature in Boston was neck-and-neck at 10 a. m. with yesterday's killing heat, which caused five deaths and more than a score of prostrations in Boston and Massachusetts.

The forecast for Boston and vicinity today was:

"Generally fair tonight and Friday. Somewhat cooler late tonight and tomorrow. Light variable winds."

At 8 a. m. the humidity was .79, or nine points above normal. It is the humidity that raises the mischief with health and temper

Continued on Page 2, Column 8.

BRENNAN DENIES HORMEL'S CHARGES

Chairman James H. Brennan of the Suffolk County Apportionment Board, today denied the charges by Herman Hormel, chairman of the Republican City Committee, that Republicans had been unfairly treated in the new apportionment plan for Boston representatives.

HOLD TEAMSTER IN THEFT OF OIL

Charles Russell of Somerville, a teamster employed by the Curl Forwarding Company, was held in $1,500 today in Boston, charged with the larceny of 1,000 gallons of linseed oil from his employers.

Old Sol Uber Alles Despite Cool Feat of Erlebtnicht

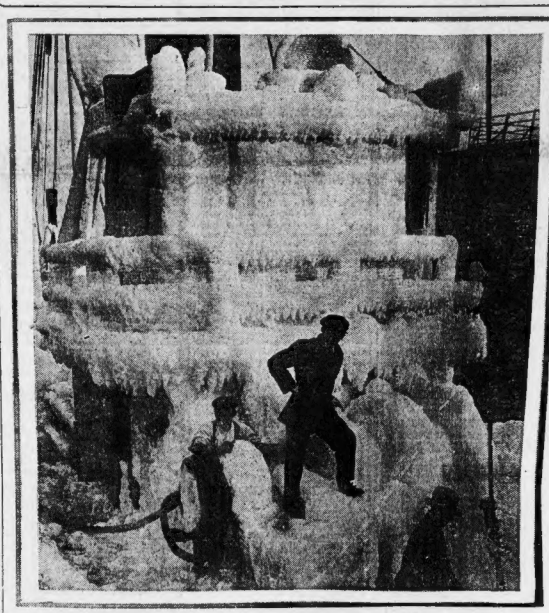

Remarkable photograph of good ship Fliegender Deutscher. Captain Erlebnicht is seen in foreground, in fatigue uniform. He became goldarned dangerous when asked if it was hot enough for him.

Ice-coated from stern and glaring crystal defiance at the sizzling July sun the schooner Fliegender Deutscher, Captain Hans Erlebtnicht, came up the harbor today and made fast to the old Boston Pier, while the whole waterfront marvelled at the floating refrigerator.

When the Fliegender Deutscher approached the pier the temperature ashore, which was ranging up toward 90 degrees, began to slide down.

When the ice palace made fast the mercury in the office of Captain Hezekiah Winterbottom, the veteran wharfinger, registered 80 degrees, showing the effect of the vigorous drive made by the frozen forces of the Ice King against the battalions of the sun.

The Fliegender Deutcher was an uncanny spectacle for a hot wave period. Its hull was coated with ice a foot thick. Its masts, spars and rigging was crusted so deep than an ordinary inch rope was six inches through.

The deck space was solid ice, with narrow lanes chopped out for movements of the crew.

The anchor flukes were huge blocks of ice, any one of them large enough to cool a brewery.

As the vessel lay at the pier it chilled the harbor water so rapidly that a thin sheet of ice began to form around the hull, extending farther and farther out as the water became colder. Sea gulls picking up banana skins from the surface were driven out to midstream by the increasing chill.

One gull, evidently a young and inexperienced one, was caught by the ice sheet and remained frozen by the feet. Its piteous and startled cries as it tried to break loose brought tears to the eyes of many warm-hearted longshoremen.

One of the "Narrow Gauge" ferryboats, laden with persons bound for high tide along Winthrop Beach, nearly overturned as the passengers all rushed to the side of the ferry toward the ice boat in order to see the strange craft and to get the benefit of the refreshing chill.

Captain Erlebtnicht said that he had just brought his boat down from the North Pole, timing its arrival for the July heat waves in Boston in order to raise the top market price for ice.

The doughty skipper was prepared for opposition, which developed quickly. A representative of the Ice Trust protested to the customs authorities that the Fliegender Deutscher was an armed vessel, mounting several cannon on its deck.

UNARMED VESSEL.

But Captain Erlebtnicht said he was ready to prove that what looked like ice-covered cannon were merely the open ends of exhaust pipes.

The argument ended with the Teuton Captain escorting the Ice Trust representative below, whence he failed to emerge.

(NOTE—The name Fliegender Hollander is German for Flying Dutchman, a legendary vessel. The skipper's name, "Erlebtnicht," means "he lives not" or "he doesn't exist." The old Boston pier, built in 1710, was the predecessor of the present Long Wharf. The ancient wharfinger is mythical. So is the boat, the ice and the whole dodgasted yarn. But wouldn't an ice-wrapped boat be a swell sight just now?)

Boston Hotter Than Army Camps Along Border

OUR militia boys had cooler weather today than the folks back home did. Boston had 80 degrees at 8 a. m. Temperature readings from the Texas border for that hour were: El Paso 70, Del Rio 74, San Antonio 74, Brownsville 76, Fort Worth and Galveston 78.

DECLARE U-LINER OFF U.S.

Bremen Reported Near Virginia Capes; Americans May Sail on Return Trip of Deutschland

By International News Service.

Baltimore, July 13.—It is reported that the Bremen, sister ship of the submarine liner Deutschland, is hovering outside the Virginia Capes. In support of this, it is pointed out that the tug Timmins is now being overhauled, ostensibly for another trip to Norfolk.

Washington, July 12.—Answering the statement of the French and British embassies that the German submarine liner Deutschland would be fired upon without warning and treated as an enemy warship, it was learned that the officials of the German line controlling the daring undersea boat have agreed to carry two American citizens on the return trip.

If the government upholds its ruling in the Sussex case now that the Deutschland is held strictly a merchantman, it must, to be consistent, in case of an attack without warning rule that the act is deliberately unfriendly to the United States.

In the note to Germany of July 21, 1915, the State Department made this promise to the Imperial German government:

The government of the United States will continue to contend

Continued on Page 6, Column 1.

DEAD MAN FOUND IN ELEVATOR SHAFT

The body of a well-dressed man was found wedged between the elevator and the fourth floor of the building at No. 624 Washington street by the engineer, Andrew Gordon. The body was removed to the South End morgue and the following description was given out: About forty years old, well dressed, blonde hair, medium complexion, blue serge suit and tan shoes.

MARSHAL SUSPENDS SALEM POLICEMAN

Patrolman James M. Coffey of Salem was suspended by City Marshal Harrington today. Recently, Coffey's brother was fined for a violation of a city ordinance, and the marshal claims that Patrolman Coffey subsequently used abusive language to a city official.

TAKE UP WAKELIN CASE TOMORROW

The Middlesex County Grand Jury today did not reach the investigation of the death of Loretta Winifred Wakelin, but will take it up tomorrow.

CANNOT ESCAPE SERVICE

War Department Orders Cole to Have Men Report at Framingham; Court-Martial on Refusal

Adjutant-General Charles H. Cole today was instructed by the War Department to order to Framingham the members of the Massachusetts militia who have refused to take the federal oath.

When they arrive at Framingham they will be ordered to muster into the service of the United States, as members of the organized militia, for the balance of their unexpired terms.

General Cole estimates that between 600 and 700 men refused to take the oath. He says that all of them are subject to the new order.

He believes they will be sent to the border.

Refusal to take the mustering-in oath will make the men liable to trial by court-martial boards.

General Cole received this order through General Leonard Wood, commander of the Department of the East.

WILL CONFER WITH McCALL.

General Cole will confer on the matter with Governor McCall upon the Governor's return from Vermont this afternoon.

To clear up any doubt as to the legal status of the situation, General Cole has already submitted General Wood's order to Colonel William C. Rogers, judge advocate-general of the Massachusetts militia, and Attorney-General Henry C. Attwill.

The final order, if issued, must come from Governor McCall, as commander-in-chief of the militia.

While there is as yet no reason to suppose that Governor McCall will decline to issue the order, General Cole pointed out that, if the Governor refuses, the men can be ordered to Camp Whitney by the President.

General Wood's order was issued under authority which the War Department says is vested in the War Department by the Dick bill.

Under the mustering-in oath, the men can be ordered by the President for service any place within the borders of the United States. They cannot, however, be ordered for service in a foreign country.

The men refused to take the federal oath which made them liable for six years of service.

By the terms of the mustering-in oath, the men will be obliged to pledge themselves to the service of the United States for the remainder

Continued on Page 4, Column 3.

TODAY'S BANK CLEARINGS.

Boston sub-treasury credit, $75,232,
Boston clearings, $30,033,878.
New York sub-treasury credit, $948,000.
New York clearings, $823,217,120.
The New York sub-treasury lost $1,614,000 to banks yesterday, making the loss $5,953,000 since Friday last.

Water's Fine, So Lynn Horse Has a 3-Hour Plunge

LYNN came to bat with today's champion hot weather story, and here it is:

A horse belonging to J. E. McCall chafed in its stall on Hutchinson's wharf, Lynn, at the sound of the swishing waves around the pier. As the heat grew, the horse became more restive.

Finally, the steed broke its halter, took a running jump down the pier and dived twenty feet into the delicously cool waters of Lynn Harbor.

Police and fire departments were asked for aid, and patrolmen and fire fighters galore responded.

Three hours they tried, by every known means, to rescue the horse, but the animal just wouldn't be rescued.

Then a tug was chartered, the horse was lassoed and towed a mile across the harbor to the Nahant road beach. There the animal gave a whinney of joy and shook the cooling water from its flanks.

100 Massachusetts Recruits Start a Kansas City Riot

Kansas City, Mo., July 13.—"Rookies" of the Eighth Massachusetts Infantry, en route to the Mexican border, created a riot when their train pulled in at the Union Station here early today.

When the train arrived orders were issued for the soldiers to remain in their cars. The heat was stifling. More than 100 of the militiamen of the Eighth bolted from the cars and made a raid on Main street fruit stands near the station.

Most of the militia officers drew his revolver and threatened to shoot when his men would not obey. His threat was met with sneering remarks.

Fruit stands were destroyed, causing the owners to turn in a riot call for the police.

After the men returned to their cars Captain Porter B. Chase visited the scene of the fruit raids, inspected damage and paid the owners to send in a bill of complaint. The train left for the border a few hours later.

SEVEN MISSING IN AMMONIA EXPLOSION.

New York, July 13.—Seven persons are missing as the result of an explosion of ammonia tanks in Martin Schmit's butcher shop, No. 416 Sumner avenue, Brooklyn, today. The three upper floors of the building were occupied by tenants. The building was wrecked. Firemen and policemen began tearing away the wreckage and quickly came in sight of three bodies, but could not tell whether the persons were dead or alive, as they could not reach them.

EAST BOSTON BABY DIES FROM BURNS

Edward Vearia, the 17-months-old son of Mr. and Mrs. Emilio Vearia of No. 300 Chelsea street, East Boston, died today at the East Boston Relief Hospital from burns received Monday when the baby pulled a cup of boiling hot coffee over himself.

BANDIT DEFIES U. S.

Outlaw Chief Declares He Will Be Dictator in 30 Days; Report Carranzistas Beaten in Battle

By WALLACE E. SMITH,
International News Service Staff Correspondent.

El Paso, Texas, July 13.—"Within 30 days I, Francisco Villa, will be dictator of Mexico with a victorious army at my back.

"Don Venustiano Carranza, stripped of his power and deserted by his generals, will be deposed."

Tels defiant boast of the Mexican bandit leader was transmitted today

Continued on Page 4, Column 3.

TAKE CENSUS OF UNEMPLOYED SICK

A census of the city to ascertain the number of people out of work on account of sickness will be begun next Monday, according to an announcement of the board of health today.

The census of the city will be taken in co-operation of a large insurance company, which has already done similar work in other cities.

More than 50,000 families representing 200,000 people will be visited. It is expected the result will show the enormous economic loss to the community, by sickness.

INDIA'S BARS UP TO ANNIE BESANT

London, July 13.—Mrs. Annie Besant, one of the leaders of the movement for home rule for India, has been prohibited under the terms of India Act, from entering the Bombay Bay presidency, says a Bombay dispatch to the Exchange Telegraph Company.

PETITIONS DEMAND CASEMENT REPRIEVE

By International News Service.

London, July 13.—Petitions for the reprieve of Sir Roger Casement are being privately circulated here today.

Casement is under sentence of death for high treason.

Think Man-Eating Shark Is Trapped in Creek

Matawan, N. J., July 13. — The shark that had already taken two lives along the New Jersey coast has added two more, possibly three, to his toll. He has been seen, and today great squads of men are attempting to capture or kill him in Matawan creek, where they believe they have him imprisoned.

His last victims were killed far up this creek, a mile and a half from its mouth. Within a few minutes, heavy wire netting was stretched across the creek mouth; and dynamite is being used in an effort to kill the shark or stun it so that it will come to the surface where it can be dispatched.

OTHERS HOOKED.

The shark believed to be trapped in Matawan Creek may not be the one responsible for earlier deaths, for other sharks have been hooked along the coast in the last few days.

But his responsibility for the deaths of two persons yesterday is certain; and the whole neighborhood has turned out to assist the search for him, as they would turn out to hunt down a human criminal.

The point where the latest attacks occurred is not far from New York City; and bathing beaches along the New York and New Jersey coast today were closely guarded for fear of another attack.

The shark to reach the point in the creek where the attack occurred here must have crossed part of New York bay and Matawan creek, sixteen miles from the ocean.

The shark which killed the two in the creek was seen by two men before the attack; and one of the victims, who was alive when he reached shore, said he saw the creature hanging to his leg before it tore away a great strip of flesh from waist to knee.

Those on shore at the same time saw the white belly of the shark flash as it turned on its back to attack.

Captain Thomas Cottrell, a retired sailor, caught a glimpse of a dark gray shape swimming rapidly in the shallow waters of Matawan creek as he crossed the trolley drawbridge a few hundred yards from town. He hurried back to town and spread the warning among the 2,000 residents that a shark had entered Matawan creek.

Everywhere the captain was laughed at. Grown-ups and children flocked to the creek as usual for their daily dip.

WARNINGS SCORNED.

The people of Matawan had been horrified by the tales of sharks which came to them from Spring Lake, Beach Haven, Asbury Park and the other coast resorts. They had been sympathetically affected by the reports of the death of Charles E. Vannant and Charles Brader. But those places were far away, and the tragedies had not touched them closely.

The death of a boy and youth here and the injury to another youngster were due to the refusal of almost every one to believe that sharks would ever enter the shoal waters where clamdiggers work at low tide. As long ago as Sunday Frank Slater saw the shark and told it everywhere. He stopped bathing the tale when everyone laughed him to scorn.

Then came Captain Cottrell's warning, and with that Lester Stilwell, twelve years old, might have been the only victim had it not been for the unfortunate coincidence that the boy suffered from fits. It was supposed that an attack in the water had caused him to sink, and rescuers, with no notion that a shark had dragged him down, entered the water fearlessly.

It was while trying to bring young Stilwell's body ashore that Stanley Fisher, son of Captain W. H. Fisher, retired commodore of the Savannah Line fleet, lost his life. The third victim, Joseph Dunn, twelve years old, was caught as he tried to leave the water, the alarm caused by Fisher's death at last having convinced the town that a shark really was in the creek.

Stilwell was the first to die. With several other days he had gone swimming off a disused steamboat pier at the edge of the town. He was a strong swimmer and so swam further out than his companions.

PHOTO © BY UNDERWOOD AND UNDERWOOD, N.Y.

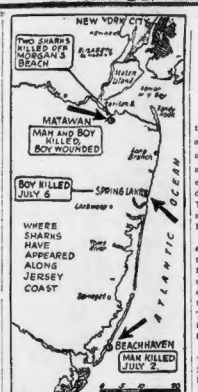

Map of New Jersey coast, showing section where sharks have killed four persons.

SEVEN BOYS HELD, AFTER WATCH THEFT

Seven youths were arrested today after the Newton police received word that a watch had been stolen from a carpenter's shop in West Newton. Neighbors told of seeing a number of boys board a freight train nearby, so the police asked the railroad to hold the train. John F. Connelly, fifteen, was accused of larceny. Those were charged with trespassing on railroad property: Patrick J. Koo, seventeen; John H. Cain, fifteen; Charles W. Bohannen, seventeen; Frank H. Burke, fourteen; Thomas J. Mackin, sixteen; Charles G. Heuser, seventeen. All the boys gave Boston addresses.

Injured by Explosion.

Buffalo, N. Y., July 13.—Four men were injured today, two of them probably fatally, in an explosion in the Semet-Solvay coke plant in Tonawanda.

The end of the fight—E. F. Warner, with revolver, and Herbert Savage, both of New York, dragging shark ashore after 35-minute fight at Beach Haven, N. J.

New York, July 13.—As a result of the ferocious attacks of man eating sharks at resorts along the New Jersey coast, shark shooting has become a popular sport. One of the man eaters was shot and killed the other day by two newspapermen of New York at Beach Haven, N. J., after an exciting fight. The men were E. F. Warner and Herbert Savage.

The shark had ventured close to shore and had seized a bait held out to him by the two men. They stood for thirty-five minutes before they succeeded in bringing the shark close enough to shore to enable Mr. Warner to send three bullets into his head. The shark thrashed the water fiercely for a few minutes, then gave up the fight.

The undertow was strong and it was necessary for Mr. Warner to jump into the water, take the shark by the tail and drag him to the beach. A large crowd watched the incident. The shark was of the blue nose variety, eight feet long. No fisherman could be found to identify the shark as being a man eater. That he could have bitten a man in two there is little doubt.

Until last week there never has been a case on record of a man being killed by a shark along the New Jersey coast. Experts are seeking a plausible explanation of the appearance of sharks in these waters. One theory is that there is a scarcity of fish and the sharks have been forced through hunger to attack bathers. A second theory is that there have been of late comparatively few steamships crossing the ocean, so that the sharks in the tropics, which have been wont to feast on the refuse thrown overboard, have been neglected.

Fishermen say that the Gulf Stream is working in toward the shore, and that the sharks are following it. Also it is said that the sharks have increased so enormously within the last few years that they travel in schools, and the larger the schools the more courageous and voracious they become.

BROCKTON MAN IS KILLED BY ELEVATOR

Brockton, July 13.—Arthur C. Sanning, thirty-six, employed as clerk in the Ardmore Hotel, was crushed to death when he was caught between the elevator and the beams on the top floor. Sanning was at work on the top of the elevator when he slipped and to save himself he grabbed the cable which starts the car and crashed into the beams. His screams were heard by his wife, who lowered the car and extricated him. He died a half hour after the accident.

HOLD 3 FOR HEARING IN DEATH MYSTERY

Pawtucket, R. I., July 13.—Steve Karis, Mike Kruse and Joe Milouski were arraigned at Central Falls, today, charged with the murder of Nick W. Osnay, of that city, yesterday. They pleaded not guilty, and were held for a hearing on July 21. Osnay, the murdered man, was found dead in a doorway yesterday by Patrolman Flynn, with his head battered in.

QUEEN VICTORIA'S PAINTER DEAD

By International News Service.

London, July 13.—James Sant, the eminent artist, who was painter-extraordinary to Queen Victoria, is dead here.

He was ninety-six years old, was a member of the Royal Academy and frequently contributed to its exhibitions. A collection of his works, painted for the Countess Waldigrave, was exhibited at the French academy in 1885.

CHAUFFEUR HELD IN NEWTON CRASH

Thomas F. Williams of Brighton, chauffeur, in the Newton Court today was accused of recklessly driving an auto and of fleeing after an accident. The charges grew out of an accident in Newton on the night of July 6. Williams was held in $200 and released on his own recognizance, the case being continued until July 20.

EXPECT L MEN TO AGREE

The proposed wage agreement between the Boston Elevated and the men will be submitted to the men for approval at a meeting in Tremont Temple tomorrow night.

It was predicted today that the men would accept the agreement with enthusiasm since, while it does not grant their demands in full, it does give them a substantial increase in pay and an improvement in working conditions.

Roughly, the new agreement is understood to grant the men an increase of about three cents an hour.

International President William D. Mahon of the Amalgamated Association of Street and Electric Railway Employes in America, and Vice-President Matthew C. Brush of the Elevated, in conferences reached the tentative agreement.

The Elevated, it is understood, has already accepted the agreement.

The increase will date back to May 1. A week's vacation with pay for women ticket takers is included, it is understood.

The following semi-authoritative outline of the terms of the agreement has been made public:

SURFACE LINES.

PRESENT PAY—Motormen and conductors, first year, per hour, 26.75 cents; second year, 28.25 cents; third year, 29 cents; fourth year, 29.5 cents; fifth year, 30.5 cents; sixth to tenth year, 35 cents.

UNION ASKED—Minimum of 30 cents an hour and maximum of 40 cents an hour in the second year of service for all classes.

Rate under reported agreement to date back to May 1 and to run three years—Motormen and conductors, first year, per hour, 29.75 to 30.25 cents; second year, 31.25 to 31.75 cents; third year, 32 to 32.50 cents; fourth year, 32.5 to 33 cents; fifth year, 33.25 to 34 cents; sixth to tenth year, 34 to 35.5 cents.

RAPID TRANSIT LINES.

Motormen.

PRESENT PAY—Motormen, first year, per hour, 30.25 cents; second year, 31 cents; third year, 31.75 cents; fourth year, 32 cents; fifth year, 33.25 cents; sixth to tenth year, 34 cents.

RATE UNDER REPORTED AGREEMENT—Motormen, first year, per hour, 33.25 to 33.75 cents; second year, 34 to 34.50 cents; third year, 34.75 to 35.50 cents; fourth year, 35.5 to 36 cents; fifth year, 36.25 to 36.75 cents; sixth to tenth year, 37 to 37.50 cents.

Guards.

PRESENT PAY—Guards, first year, per hour, 25.5 cents; second year, 26.6 cents; third year, 27 cents; fourth year, 27.5 cents; fifth year, 28 cents; sixth to tenth years, 28.5 cents.

Rate under reported agreement—First year, 28.5 to 29 cents; second year, 29.5 to 30 cents; third year, 30 to 30.5 cents; fourth year, 30.5 to 31 cents; fifth year, 31 to 31.5 cents; sixth to tenth years, 31.5 to 32 cents.

Brakemen.

PRESENT DAY—Brakemen, first year, per hour, 22 cents; second year, 22.5 cents; third year, 23.25 cents; fourth year, 23.75 cents; fifth year, 24.25 cents; sixth to tenth years, 24.75 cents.

RATE UNDER REPORTED AGREEMENT—First year, 25 to 25.5 cents; second year, 25.5 to 26 cents; third year, 26.25 to 26.75 cents; fourth year, 26.75 to 27.50 cents; fifth year, 27.25 to 27.75 cents; sixth to tenth years, 27.75 to 28.25 cents.

Gatemen.

PRESENT PAY — Gatemen, first year, per hour, 19.5 cents; second year, 19.5 cents; third year, 20 cents; fourth year, 20.25 cents; fifth year, 20.25 cents; sixth to tenth years, 21 cents.

RATE UNDER REPORTED AGREEMENT—First year, 21.5 to 22 cents; second year, 22.5 to 23 cents; third year, 23 to 23.50 cents; fourth year, 23.25 to 23.75 cents; fifth year, 23.50 to 24 cents; sixth to tenth years, 24 to 24.5 cents.

The new agreement will probably run three years.

WIFE DISAPPEARS LEAVING 4 AT HOME

Bidding good-bye to her three children, aged eight, five and three, Mrs. R. J. Manfa of No. 61 Albion street, South Medford, left her home eleven days ago, saying she was going to a hospital. Since that time not a trace of the woman has been heard from by her husband, R. J. Manfa. The youngest child is very ill and continually calling for her mother. Mr. Manfa can give no reason for his wife's disappearance or for going to a hospital, as she was suffering from nothing but a slight cold.

GIRLS ESCAPE, TAXI MAN HURT IN CRASH

Louis Carley, a taxi chauffeur, was slightly cut by glass today in a collision between his machine and an auto driven by Miss Doris Deveraux of Arlington. Miss Deveraux and a woman companion in her car escaped injury. The accident occurred at the corner of Franklin street and Waverley avenue, Newton.

Thousands See Parade of Elks at Baltimore

By International News Service.

Baltimore, July 13.—The Elks' parade, the biggest feature of all Elks' conventions, was witnessed here today by thousands, the entire line of the pageant being packed with throngs of persons shouting "Hello, Bill."

Following the parade a band contest for which $2,000 in prizes had been provided was held at Riverview Park. The Elk team drill contest was also held at the park.

The old guard of the Elks got together and decided on the ticket they would support at the convention in Boston in 1917. The program is to elect Fred Harper of Lynchburg, Va., as grand exalted ruler; J. S. Richardson of Cincinnati, as grand secretary, and W. A. Evans of St. Joseph, Mo., as grand treasurer.

WEATHER MAN SAYS 'COOLER'

Continued from First Page.

The present heat ranges over the Atlantic and Gulf States, but the coolness from the Great Lakes is expected to move eastward and make life more endurable along the seaboard.

New York reported eight deaths directly due to heat. The official Manhattan temperature at 8 a. m. was 86. It jumped to 94 by 10 o'clock, but was two degrees cooler off than Boston at that, for the 10 o'clock temperature here was 86, the same as at 10 a. m. yesterday.

Two deaths today in Philadelphia from the heat made the total there seven. Six died in Detroit today and 132 persons were prostrated in one factory.

Weather Forecaster Frankenfield today sent out from Washington lots of little glooms. He said the hot wave that has lasted for several days throughout the eastern, central and western portions of the United States had given no indications of ending.

At 1 a. m. today Boston's temperature was 79 degrees, five warmer than at that hour yesterday. But the difference grew less as dawn approached, for yesterday morning's early temperatures rose two degrees between 1 and 6 a. m., while today's fell two degrees. Then the jump came, the mercury rose over two degrees an hour after 6 o'clock today, until it reached 86 degrees at 10.

Yesterday was the hottest of the season and the hottest day of the date since 1911. From 8 a. m. until midnight the mercury never dropped below 80. During six hours of the day it stayed in the 90's. At sundown it began to gradually fall from an even 90 to the even 80 touched at midnight.

BUY DIAMONDS DIRECT

From Jason Weiler & Son, Boston

One of America's Leading Diamond Importers

AND SAVE 20% TO 40% ON USUAL RETAIL PRICES

Today, as an investment, nothing equals a diamond purchase. They are steadily advancing in value; in fact, we guarantee a 12% increase annually on every diamond purchased of us—due to our exclusive and most advantageous foreign connections.

Note the following exceptional offers:

¼ CARAT — Money refunded if your jeweller can duplicate the diamond for less than $14. Our price .... $14.

⅜ CARAT — Money refunded if your jeweller can duplicate the diamond for less than $29. Our price .... $29.

½ CARAT — Money refunded if your jeweller can duplicate diamond for less than $60. Our price direct .... $48.

1 CARAT — Money refunded if your jeweller can duplicate any of these for less than $125. Our price .... $95.

We also offer the following list of diamonds

Customers have the privilege of keeping these diamond rings for 5 days for appraisal or comparison and then return them for THE FULL AMOUNT IN CASH, if desired. A written guarantee with every diamond sold, guaranteeing full cash value any time within 5 years.

2¼ carats $198.	1¼ carats $116.
⅛ carat. 50.	3½ carats 385.
⅛ carat. 40.	⅜ carat. 50.
⅜ carat. 85.	½ carat. 95.
1½ carats. 110.	¾ carat. 15.

Jason Weiler & Son

Diamond Importers Since 1876
Wholesale and Retail Jewelers

365 Washington St.

Up 1 Flight (1st, 2d and 4th Floors)

OUR PLAN

Everything here must sell quickly or lose

25% after 12 selling days
50% after 18 selling days
75% after 24 selling days

Goods given away after 30 business days.

Filene's Automatic Bargain BASEMENT

$5 Reward will be paid to the first person reporting any exaggeration in our advertising.

—We are always ready with cash to buy overstocks, samples or discontinued lines, dependable "seconds," when underprices.

Store closed all day Saturday — Other days at 5 P. M.

Four typical lots for tomorrow—

There will be plenty of cool evenings at the beach, mountains or on the boat when these will be welcome.

Women's new check coats $5.75

Loose, full cut coats with big collars and wide sweep to the skirt of coat. Contrasting trimmings.

Black and white and novelty checks. Plenty of sizes for misses as well as women at the same low price. Ready tomorrow at 8:30.

The dress section is overflowing with comfortable, light, sensible summer dresses at very low prices. For example—

Cool voile dresses for $1.95

Plain or seeded voiles, in a wide variety of stripes, plaids and flowered designs. Many pretty summer styles. Women's and misses' sizes. Cleverly trimmed with velvet, embroidery and organdy. So many colors that this little space can not do justice to the variety.

Women's sample novelty washable golfine skirts at $3.50

Wide or narrow wale, good quality velvet corduroy (golfine). The wanted colors—rose, sand and white.

Small lot only, so come early tomorrow.

Selling a mile of shoes a day!

That was our achievement in selling women's shoes in the basement last Monday. Six pairs of shoes every minute—a pair of shoes every ten seconds all day long—enough shoes if placed end to end to reach about a mile.

We speak of these facts to impress on folks how quickly goods are sold every day in Filene's basement.

Goods *must* sell quickly or we lose through automatic price reductions —see schedule above. To produce such quick selling the savings must be very out-of-the-ordinary.

Folks who keep in touch with *all* the bargains walk through the basement daily.

Women's silk pumps with rubber soles $1

Surplus of one of the best known local manufacturers.

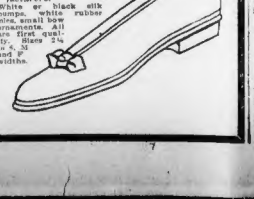

White or black silk pumps, white rubber soles, small bow ornaments. All are first quality. Sizes 2½ to 8, 30 and F widths.

Hundreds of Other Bargain Lots

GOOD GOODS — RIGHT PRICES

MacDonnell's

TREMONT TEMPLE STORE

SPECIALS FOR FRIDAY

$1.50 Sport Coats . . . 75c

$1.00 Middy Blouses 59c

We have taken 100 Middy Blouses from our regular $1.00 stock and will sell them Friday only at

59c

100 Sport Coats (like cut at right) $1.50 value at ½ price

75c

Women's and Misses' Sizes

$1.50 White P. K. Skirts At ½ Price 75c

Special gabardine model at the same low price. Belts 28-40.

Extra size embroidery trimmed Drawers 50c

Extra size White Sateen Petticoats .. 1.00

Choose a School for Your Boy or Girl *Now*

Cosmopolitan readers believe in private schools; that's why the best schools and colleges advertise in Cosmopolitan. All of them describe their advantages in the August issue—42 pages of announcements. Cosmopolitan's Education Bureau will, upon request, furnish any extra facts concerning these establishments. This service is free and priceless.

Address:

Cosmopolitan Educational Club,
119 West 40th St.,
New York City.

"DANDY FIFTH" OF MASSACHUSETTS GUARDS FIFTY MILES OF BORDER

MILITIA MACHINE GUNS AT THE BRIDGES

By HARRY BENWELL.

El Paso, Tex., July 12.—With the Fifth Massachusetts "Somewhere in Texas" July 12. The entire Fifth Massachusetts Regiment with the exception of headquarters supply and two line companies, is now doing patrol duty on the border.

The regiment is patrolling a line fifty miles long, with El Paso in the centre and in many places the outposts are but a stone's throw from the Mexican outposts.

The outfit is split up into detachments and stationed at various places of military importance. Thus far there has been no trouble, but in some places the regular troops they relieved had clashes with the Mexicans.

A Company, Captain W. H. Wilson; C Company, Captain R. E. Magee, and the Machine Gun Company, Lieutenant Richard Stoher, are stationed at Camp Cement Works," as they call it. This post is located some miles out of El Paso, and is extremely important as two of the three entrances to El Paso, and is extremely important as two of the three entrances to El Paso are at this spot. They are the railroad bridges of the El Paso and Northwestern and the Santa Fe, the third entrance is the bridge which crosses from El Paso to Juarez.

CLOSE BRIDGE GUARD.

The two railroad bridges, together with a footbridge below them, are guarded night and day by the machine gun company, which is the first outfit of this kind to do duty at the bridges. The gun regiment is pleased that it was the first of the Massachusetts troops here to be sent out on border patrol. Camp Cement Flint is almost at the apex of a triangle formed by Texas, New Mexico and Mexico. Directly across the river near the end of the footbridge is a little blue house which is the headquarters of the revolutionists. Just behind it is the house in which Madero started his revolution.

At the New Mexico end of the bridge a machine gun is also stationed, and the crew are kept on duty continuously with regular reliefs. Two miles further out is an infantry outpost which is furnished by two infantry companies.

There are also sentries at the entrance to the tunnel, where the trains pass under the Sierra Madres Mountains, and on top of the tunnel entry lines are thrown out along the Rio Grande on the side of the camp, and a Mexican village on the same side is carefully watched.

Major Orville J. Whitney, who is in command of the camp, said today that there were more than 1,000 rifles concealed in this Mexican village. The only way the troops can confiscate these rifles is for the Mexicans to start using them.

HIDDEN MACHINE GUN.

Sergeant Milton C. Rogers has mounted a machine gun which is ingeniously concealed in a woodpile. This gun commands the bridges and the Mexican village.

This morning First Sergeant Fred P. Bradford took out the second gun squad with Sergeant Merle D. Penney to relieve Sergeant Frank E. Barber and his men who had been on duty. The men filed across the high railroad bridge, laughing and hoping that they would have a chance to use their guns.

Lieutenant K. P. Baerch has been assigned from the supply company to the machine gun company. By another day the company expects to be in position to meet any eventualities. Tonight the Mexican employes of the cement plant are paid off and it is expected that they may fill up on aguardiente and start something. In case they do they will be warmly received.

The companies drew fifteen days rations before starting out and each day truckloads of bread and beef and fresh vegetables are sent out to them by Captain Mark Smith, regimental quartermaster. Lieutenant Walter Smith of M Company handles the distribution of the food, assisted by quartermaster-Sergeant Leo Lucier.

The different kitchen details divide up the kitchen work and there are three cooks on duty at all times. The cement company has extended the use of its shower baths to the men and the only fly in the ointment is the dust, which is worse, if possible, than that at Camp Cotton.

Lieutenant William J. Bogrette, the adjutant, was married shortly before leaving Framingham and his thoughts turn frequently Bostonward.

SMELTER STATION.

G Company, Captain Frank H. Kean and Lieutenant William H. Mobbs, are stationed at the smelter, two miles away, at what regular army officers declare is the best post on the border. Captain Kean and Lieutenant Mobbs are quartered in a three-room house, with a shower bath and the tents of the company are pitched in a little park a few feet away. Waving cornfields surround the house, cool breezes circulate and at night for excitement the men go out and watch the red hot slag from the smelter being dumped.

There is a Mexican village here also, known as Texastown, and the dolo shacks in it are said to be filled with revolutionists, one of them was captured last night by Sheriff Fletcher, assisted by men of the company.

The sheriff learned of the presence of the revolutionist and requested a squad of the men from Captain Kean. This was furnished and the arrest followed. The smelter, which employes about 2,500 hands, is an enormous plant owned by the Guggenheims. The company has the use of shower baths and the men keep in trim by climbing a mountain in the rear of the camp and by playing baseball.

One of the most efficient men in the company is Sergeant J. Edward Graham, who was retired three years ago after serving for some years as captain of the company. He was a corporal in 98, serving with Lieutenant Harry J. Dougan of A Company of the Eighth.

Three years ago he was retired with the rank of a Major. When this trouble broke out he re-enlisted as a private and is now a sergeant.

ONE OF THE BIG U. S. GUNS THAT WILL GUARD EL PASO, TEX.

© INTERNATIONAL FILM SERVICE

2ND PREPARES WELCOME FOR ROOKIES

By WILLARD H. DAVIS.

Columbus, July 13.—Second Regiment Camp—A telegram, received today from Adjutant-General Cole, informing Colonel Phillip C. Hayes, saying that 537 recruits were on their way to the Second's camp on the border, resulted in a day of strenuous activities for the boys of Western Massachusetts.

Eager to welcome the rookies, the boys are hustling about laying out new company streets, laying water pipes and doing all sorts of stunts. The rookies who have been faithfully drilling at Framingham will find their new home in readiness. The troop train is expected to arrive at the camp Saturday.

Today the regular army camp routine started in earnest. Drills, long and strenuous, short marches, rifle and pistol practice, and lectures constituted the day's work, with an evening parade.

Captain Paul J. Norton, a prominent banker of Springfield and Adjutant to Colonel Hayes went to El Paso today to confer with Herbert B. Parker, State paymaster of the militia, relative to the pay the men are about to receive.

MAKE PERFECT PISTOL SCORES.

It was announced today by Lieutenant H. R. Hoyle, of the commissary department, that it cost $921 each day to feet the outfit, or about 25 cents for each meal.

There were three perfect scores made on the pistol range this morning. The men are:

Battalion Sergeant Major Harry H. Barr, Regimental Sergeant Major William T. Bullard, otherwise known as "Roaring Bill," and Sergeant John A. Coulter of the machine gun company. Lieutenant "Bert" Maddison, Springfield's truant officer, was a "bull's eye" but scored three points out of a possible five.

An order was posted on bulletin boards today ordering every man to take a bath at least once every four days, and to wash personal clothing every Wednesday and Saturday. The order also adds that a man may keep in touch with the soap and water just as often as he desires, but he must take a bath every four days.

"Red" Northridge, of C Company, Worcester, attended the broncho busting exercises on the baseball diamond. A tough old mule of the "Maude" variety was brought forth by some of the cow punchers who called for volunteers.

STILL GOING STRONG.

Immediately "Red" made his way through the crowd and announced that no mule in the world could get the best of him. Whereupon he walked up to the mule's ear whispered something to the nervous animal and ordered the men to throw on the saddle and place the bit in the mule's mouth.

With a hoot and a shout "Red" landed squarely on the frightened mule's back. Away he went down the cactus covered desert, headed straight for Deming, forty miles away. Of course the mule was rein-shy, and "Red," try as he might, couldn't guide the steed.

The last seen of private Northridge and his charge was a cloud of dust on the horizon. It is calculated that if the mule's wind holds out, and "Red's" courage and strength do not desert him, the pair should reach Deming by eight o'clock.

At any rate there was a man less at the mess of company C and one mule shy in the corral. Whether either the mule or "Red" shows up for the next mess remains to be seen.

Major A. G. Beckman, commander of the second battalion, while riding outpost, was thrown from his horse and badly shaken up. The first known of the accident was when the Major's horse returned to the camp riderless. Soon after, the Major returned, limping into headquarters. A hasty examination by Sugeon Gates disclosed nothing more serious than a severe bruises.

© PHOTOGRAPH S. BY INTERNATIONAL FILM

At top, big 4.7 inch gun of Battery C, Fifth United States Artillery, that will guard El Paso from attack. Below, members of machine gun troops of Second Massachusetts Infantry reading orders at Columbus, N. M.

RECRUITS TRIED AS TRUANTS

By THOMAS F. PHELAN.

Peru, Ind., July 12—Aboard Bay State Recruits Troop Train—A court-martial was held aboard train and punishment meted out to Privates J. J. O'Connell, J. W. Joinette, James M. Coughlin, A. Danesse, W. McLoughlin, T. J. Moriarty, Ernest Swensen and B. F. Northridge.

They were charged with being absent from the train without leave. They were denied all privileges the remainder of the trip. The men stopped off at Cleveland. Several hours later the special was signalled to stop at Vermillion, Ohio, thirty-eight miles west of Cleveland. Twenty minutes afterward a local passenger train arrived with the truants.

PLACED UNDER ARREST.

Captains Stewart, Dee and Payne and Lieutenant Johnston, in full regimentals, greeted them. All were lined up after Captain Dee took their names.

"You men have been absent without leave," said Captain Stewart. "I'm not going to permit this sort of business. I have been keeping a list of delinquents. I see four men before me whose names are on that list. You are all under arrest. A summary court-martial will be held and you will be punished."

Private Moriarty got a rise in temperature and voiced his protests, saying he dropped off in Cleveland to get some medicine. All were marched up the line by the side of the cars and reviewed by their comrades.

Their arrest had a repressing effect on others. They were placed in a private compartment of a car and held there. They had to go without their noonday meal.

MILE HIKE AT BELLEVUE.

At Bellevue, Ohio, the train was halted two hours to allow the boys some exercise. They were taken on a hike of a mile or more. Mrs. J. A. Laporte, a graduate nurse, brought the boys sandwiches. She said her home town was Springfield and that she was well known in Boston. Girls swapped monograms with the soldiers, and postcards and other souvenirs were distributed.

Three men were overcome by the heat during the hike and were cared for by Captain Dee, Lieutenant Johnston and the medical corps.

A report that the water supply in Bellevue, Ohio, was tainted with typhoid germs caused Dr. Clyde Johnston to forbid the railroad men to fill the water tanks. Water was taken on at Continental, Ohio, seventy-eight miles west.

BELL SEES TRED AS NEW CHOW GUN

By HARRY A. BENWELL.

El Paso, July 12—Eighth Regiment Camp.—General Bell and his staff today inspected the rolling kitchen or "Chow Gun" of the Eighth Regiment. The general appeared much interested in the kitchen and was anxious to see it tried out.

I and E Companies of Cambridge, Captains H. Dwight Cushing and James A. McDade, were served by the kitchen today, and it is expected that it will cook for all Major Frank S. Elliott's battalion. The menu today for the two companies included corn chowder, roast beef, boiled potatoes, bread and butter, ice cream and coffee.

Captain William G. Rennick of the machine gun company continued the work of fitting up his automobile with machine guns. He is in hopes of completing it to his satisfaction today.

EXAMINE MEN'S FEET.

The regiment was inspected by Lieutenant-Colonel Jones, Major Woodworth and two regular army captains. They noted the lack of equipment, particularly underclothing, and examined carefully the feet of each man. The feet of many are in bad shape from ill-fitting shoes. Captain Thomas F. Brown of A Company and Captain Frank Runey of K Company have inspections of their men's feet twice weekly.

Many of the officers were planning to have their families come to El Paso. The women folks will be surprised at the improved appearance of the men despite the fact that the dust is thick.

Many of the men admire themselves each day, thinking they are tanned until they wash up, when they find out their mistake.

Lieutenant William A. McDade today installed a fine incinerator outside of A Company's kitchen.

Companies A, K and L were today vaccinated for smallpox by Lieutenant Wessels. It took little more than half an hour in the vaccination of men in three companies.

WANT TO RETURN.

Many of the married men have read that they will be allowed to go home and they are anxious to get away. Chaplain H. Boyd Edwards today found several more men whose families are destitute. One man has a wife and four children at home who have not a cent to live on.

C Company had the regimental guard today and Captain H. Dwight Cushing was officer of the guard.

Colonel Frank A. Graves appointed Captain Charles H. Moss of F Company as supervisor of the work of grading the camp and laying out street and sidewalks with cinders.

Captain Moss is a civil engineer. Private John H. Bradford of I Company who is also a civil engineer, is assisting him. P. W. Daly, street commissioner of El Paso, furnished a team of horses and a road scraper which was used all day levelling the company streets. Gardening are being planted behind the officers' tents.

Charges San Antonio Bars Men in Uniform

San Antonio, July 13.—Militia officials began an investigation of complaints made by their men that they were ousted from San Antonio restaurants and hotels because they were in uniform. Four members of an Illinois regiment, who, in private life, are club members in Chicago, were ordered off the dancing floor in an amusement park when they attempted to dance. Their partners were girls of prominent families in San Antonio.

'ARTILLERYMEN DO STUNTS FOR MOVING PICTURE MEN

By BERT FORD.

Camp Pershing, Morningside Heights, El Paso, July 12.—This was "movie day" in the camp of the First Massachusetts Field Artillery. Colonel John H. Sherburne, who is a member of the Massachusetts Legislature and a resident of Brookline, and who has become a mountain climber since settling on the border, was snapped from all points of the compass, as were his adjutant and particularly the members of Battery A.+.

The youngsters of Boston's most exclusive families cut up all sorts of capers, but not until they had carried out their army routine, for let it be recorded to the credit of the members of the crack battery, that they are soldiers first and good fellows afterwards.

While an International Film photographer snapped "stills" and a Hearst News Pictorial operator ground out "movies," Battery A boys rolled an upright piano out of a tent and held a musicale in the sun hot enough to broil steak. They gave a burlesque boxing bout, ran races and went through their daily drills with a snap that would have made the hearts of the folks back home pump with pride.

There isn't a harder working, pluckier or more earnest organization on the border, be it regular or volunteer, than Colonel Sherburne's command. All the batteries are fast whipping into condition, but the one that excites the most curiousity and comment down town is Battery A.

The natives and crowd of visitors in El Paso cannot get over the fact that the young Boston aristocrats in Major Richard K. Hales command should voluntarily face all the drudgery and discomforts of sun-baked alkali-ridden border when they might be basking in all the ease and joys of affluence at home.

And right in that thought, one finds the keynote of the object lesson given by these same young bluebloods. They came to fight and are willing and to face all that the regulars have to face, and they are turning the trick in a manner that has astonished the military experts here.

There isn't a huskier or happier band along the Rio Grande, nor is there any other unit from the Bay State living closer to army life. In that they have not taken, the trouble to board or screen their tents, outside of which, and often inside, too, crawl tarantulas and scorpions, horned toads, lizards, bull snakes and rattlers.

I was invited into tent after tent today, along both sides of Battery A's street, to find alkali dust two inches deep and cots strewn with rough blankets coated with dust, extra garments strung to ropes, shaving mirrors dangling from poles and suit cases with labels from all corners of the globe, half buried in the desert and the sternest kind of military discipline and obedience everywhere.

SPECIAL NOTICE.

BELL-ANS

Absolutely Removes Indigestion. One package proves it. 25c at all druggists.

Advertisement.

Doctor Tells How To Strengthen Eyesight 50 per cent in One Week's Time In Many Instances

A Free Prescription You Can Have Filled and Use at Home.

Philadelphia, Pa. Do you wear glasses? Are you a victim of eyestrain, or do you expect to pass? If so, you will be glad to know that according to Dr. Lewis there is hope for you. Many whose eyes were failing say they have had their eyes restored through the principle of the wonderful Ben-Optic prescription. One man says, after trying it, "I was almost blind and could not read a bill at all. Now I can read everything without any glasses and my eyes do not water any more. At night they would pain dreadfully; now they feel fine all the time. It was like a miracle to me." A lady who used it says: "The atmosphere seemed hazy with or without glasses, but after using this prescription for fifteen days everything seems clear. I can even read fine print without glasses." It is believed that thousands who wear glasses can now discard them in a reasonable time and multitudes more will be able to strengthen their eyes so as to be spared the trouble and expense of ever getting glasses. Eye troubles of many descriptions may be wonderfully benefited by following the following plan: Write this prescription: Go to any active drug store and get a bottle of Ben-Optic Tablets. Then one Ben-Optic tablet in a fourth of a glass of water and bathe the eyes in this for a few minutes. Blink the eyes two to four times daily. You should see almost perfectly clear vision right from the start and inflammation will quickly disappear. If your eyes are badly weak, watery or itchy, take steps to save them now before it is too late. Many hopelessly blind right have been saved if they had cared for their eyes in time.

Note: Another prominent Physician to whom the above article was submitted, said: "Ben-Optic is a very remarkable remedy. Its constituent ingredients are well known to eminent eye specialists and widely prescribed by them. The manufacturers guarantee it to strengthen eyesight 50 per cent in one week's time in many instances or refund the money. It can be obtained at any active drug store. I feel sure it will prove of great benefit to many readers who have defective vision or need eyeglasses, and I feel safe in saying that for normal use in almost every family."

MAINE'S OUTFIT AWAITS ITS RATIONS

By GEORGE E. HANSON.

Laredo, Tex., July 12.—Second Infantry Camp. — Failure to send the Second Maine Regiment food supplies delayed the departure of the Second Battalion to its post for border patrol, about twenty miles this side of Fort Zapata. The guard was ordered to depart yesterday. The rations are not here yet.

As soon as the food does arrive, perhaps sometime today, the infantry companies D, E, G and H will hike over the desert to its part of the frontier. To F Company was assigned the guard of the big wooden bridge just this side of Austin.

Each battalion of the regiment is expected to put in from ten to twenty days on border patrol in order to give the regulars, now doing that work, a furlough. Besides the failure of rations to appear, the consignment of sixty-five saddle horses, promised daily, were not in sight last night.

While the boys are awaiting their order to move, they enjoy sports of all sorts. Baseball is the favorite, of course. The Machine Gun company yesterday put it all over G Company's nine in a fast game by a score of six to four.

Tries to Avert Railroad Strike.

Roland B. Mahaney, of the United States Department of Labor is here to act as conciliator in the threatened strike of the Boston & Maine mechanical forces.

BREAK IN HUB RECRUITS AT PLATTSBURG

Plattsburg, July 13.—Boston's third delegation of citizen rookies arrived in Plattsburg and was immediately put to work. This latest contingent numbers close to 700. The delegation includes a number of Boston's prominent business men.

Immediately after their arrival they were given a taste of army life when they were commanded to "fall in" and arrange their tents. They then marched to dinner. The Boston men had it comparatively easy, despite the fact that the day was the hottest ever experienced at Plattsburg.

The Juniors from Boston, organized a few days ago, partially prepared the camping ground for the Seniors, setting up tents and sacrificing their own mattresses that the Seniors might sleep on real hair mattresses. The Juniors are content with bags stuffed with straw.

No one is known by name to the military authorities as yet, but each has a number and will go by that for the next few days. Today uniforms and kits were issued, and the men assigned to their companies. At present the Boston bunch presents a motley appearance, some in white flannels of Palm Beach trousers with khaki coats and army hats, but always with the red, white and blue cords encircling their campaign hats.

MEXICAN REFUGEES RETURN TO HOMES

By International News Service.

Douglas, Ariz., July 13.—Two trains filed with Mexican families who abandoned their homes when war seemed imminent have returned to Agua Prieta from Nacozari. The Mexicans report great suffering in camps established in Sonora to care for the refugees. Lack of food and improper sanitary arrangements were responsible for many deaths, it was claimed.

The Ham Sandwich Becomes a Delicacy

—when the ham is Snyder-Cure. Roasted or boiled and sliced cold, the meat has a delectable flavor, totally unlike any other ham—and it is so tender it fairly melts in the mouth. Remember this when planning lunches and picnic suppers—be sure to ask your dealer for

Snyder-Cure Hams & Bacon

The name is stamped on every piece and package.

Snyder-Made Little Sausages—so easy to digest—1-lb. boxes only.

BATCHELDER & SNYDER CO.

94a

Unordinary Out West Outing

to California via Grand Canyon of Arizona and a visit to Yosemite and Big Trees

You can camp, tramp—fish—and sleep Motor—sail—swim, and dance—play golf, polo and tennis—or just be lazy.

A California summer is delightful—Cool always, by the sea and in the mountains

San Diego Exposition Open all 1916

Cool summer trip if you go Santa Fe

Four daily California trains.

Ask for folders of trains & trip

Low Excursion fares daily May 30 to September 30

S. W. Manning, G.P.A., 381 Washington St., Boston, Mass. Phone, Main 6460 or 6461

Report Big Victory for Villistas

Continued from First Page.

to his agents on the border. Through them it reached American officials and was regarded of sufficient importance to forward to Washington. It was a flat defiance of the United States government. Governor Pershing's punitive expedition was sent into Mexico to "get Villa." Its work was balked by the attack on American soldiers at Parral. Now Villa proclaims his strength.

Villa's defiance follows the receipt by military officials here, from unofficial sources, that Villa has completely routed the Carranza forces in southern Chihuahua after a fierce twelve-hour battle.

The information was received through reliable American mining companies who have large interests in the vicinity of Parral. The first message sent from a small station near Parral said:

"Big operations south of here."

A second message received later said:

"Villa controls"

General Gonzales, the Carranza commander at Juarez, and Consul Garcia said they had been unable to get an official report of the battle. This silence is accepted as significant by the American army officials. It is not the custom of the Mexicans to report a defeat.

Every report that has reached El Paso and other points along the border the past twenty-four hours indicated that Villa has been successful in all engagements with the Carranzista army since he began his latest activities.

With the fear that he seems to be able to inspire in the breast of his Mexican people he has gathered around him an army today that is estimated to number between 5,000 and 8,000 men. A late report is that 3,000 Yaqui Indians from the Sonora district are on their way to join the outlaw's forces.

SILENCE IS OMINOUS.

Yesterday the Mexican officials only reported that General Ernesto Garcia had rallied from Parral to drive back the Villistas. Today the Mexican officials maintained a discreet silence and this was taken as a sure sign that Garcia had been whipped. The same thing occurred within the past week when 3,000 Carranzista cavalry were sent to defeat General Contreras. So far as official confirmation is concerned that force completely disappeared.

American government agents today came into possession of additional evidence that seems to prove that Villa is being aided by the treason of Carranza officers. One unconfirmed rumor that came to the border was that General Jacinto Trevino had been ordered relieved of his command at Chihuahua City, had barricaded with rebel leaders and had gone over to Villa's army. Trevino has been known for a long time as a jealous rival of Minister of War Obregon. He is said to have been obsessed by the idea that Obregon was using Carranza only as a figurehead and was only awaiting a suitable time to throw aside the mask and come out himself as the ruler of Mexico.

RUMORS OF PLOT.

Trevino several weeks ago, according to reports of secret service agents, began plotting to offset Obregon's program. It was about this time that Canuto Reyes and Calixto Contreras "accepted amnesty" with great ostentation. Reyes and Contreras are old Villa chieftains.

The course of Mexican affairs thus running may necessitate some change in the councils on in Washington, but apparently it will not change the plans for a complete border patrol, which are hourly going into effect. Motor trucks loaded with militiamen roll through El Paso for the open country east and west, where men are being posted on border patrol duty.

From Columbus comes word that citizens in San Simon Valley district, near the New Mexico-Arizona-Mexican boundary lines want cavalry to guard them. Raiders are reported to have assembled in threatening numbers through the valley and the citizens fear another Mexican raid across the border.

Raids and looting by renegades and Carranzista soldiers are reported by refugees from the Sonora district. The refugees from that district are in deep distress and starvation is one of the problems with which they have to contend.

U. S. Withdraws Warships from Mexico

Washington, July 13.—The gradual withdrawal of American forces, both military and naval, from Mexico and Mexican waters, is indicated in official quarters here today.

Acting upon the suggestion of the State Department, the Navy Department is ordering United States war craft from Mexican waters.

That the land movement northward towards the border of Pershing's punitive expedition may soon be general is forecasted in a message from field headquarters in Mexico today. General Pershing's dispatch to the War Department indicated that he was doubtful whether he would be able longer to keep open his line of communications to the United States.

Pershing is investigating to see whether recent heavy rains have not impaired the roadways so much as to force him to shorten his lines of communication, which will mean his movement northwards at an early date.

General Pershing says he will know within two days what course of action is best.

The commander reports a better feeling existing between Mexicans and the American troops and his belief in that all the difficulties between the United States and Mexico have been settled. His dispatch follows:

"Mexicans in this vicinity along the railroad are reported very friendly towards Americans during the last few days. It is generally believed that the trouble between the United States and Mexico is settled.

"The rainy season is on in earnest, heavy rains being reported at various stations along the lines of communication during the last few days. Shall report within a day or two on the effect of the rains upon the roads and as to the general prospects regarding further maintenance of the roads."

Confident of the successful outcome of the negotiations under way to settle differences between the American government and the de facto government of Mexico, the United States has begun a gradual withdrawal of warships now in Mexican waters.

The destroyer tender Panther and the destroyers Flusser, Walke, Sterrett and Lamson were withdrawn today from Mexican duty. They had formed a part of the flotilla of fast vessels which had been held in readiness to blockade every Mexican port.

AMERICAN CRAFT LOST OFF MEXICO

Washington, July 13.—The French consul at Progreso, Mex., who is representing American interests there, reported to the State Department that the American schooner Caviara, owned by Saunders & Co., of Pensacola, Fla., was wrecked on the Alacranes reefs July 7. The captain and crew were saved and brought to Progreso.

STAY-AT-HOMES MUST TAKE OATH AND SERVE OUT ENLISTMENTS

Continued from First Page.

g the periods for which they enlisted in the Massachusetts militia. The enlistment period usually is three years. General Cole says that a militiaman who has served one year for the State can be compelled to serve the remaining two years in the organized militia of the United States.

General Cole says that it is because of the generally muddled conditions resulting from the passage of the National Defence bill, which is believed to have counteracted only certain provisions of the Dick bill, that he is prompted to submit the matter to the legal authorities of the State. They are expected to decide just what form of order the Governor can issue.

The men who refused to take the Federal oath are members of the Massachusetts units now on service in Texas.

A desire by the War Department to raise the units to war strength is believed by General Cole to have caused them to issue this order.

UNFAIR, SAYS COLE.

In reply to rumors that a large number of members of the First Corps of Cadets had refused to take the federal oath, Adjutant-General Cole said today:

"There are 220 men in the corps, and all but fifty-two took the oath; a particularly good showing.

"I don't blame any one for refusing to take the oath. It is unfair, in my mind, to expect a man who has served ten years or so in the militia, and who has only a year to serve, to obligate himself to six years more of service, and to lay himself liable to be sent to a foreign country, to relinquish his business and to give up his home."

DETAILED TO CAMP.

General Cole ordered these officers to report to Camp Whitney for the recruiting campaign:

Major Charles F. Sargent of the Inspector-General's department, Major Kingsley A. Burnham of the Ordnance Department, Lieutenant Edwin B. Nielsen of the Medical Corps.

Major Colby T. Kittredge, Captain Jeremiah J. McDowell, Lieutenants Harry G. Sheldon, Frank R. Flanders, A. H. Cankin, E. M. Crockett, W. G. MacBrayne and S. R. Waller of the Sixth Regiment.

Major O. M. King, Captains W. J. Baum, A. W. Burton and F. M. Gunby and Lieutenants E. F. Chase, W. J. Gilbert and W. E. James of the Coast Artillery Corps.

Lieutenants C. J. Swan and George L. Cross of the First Corps of Cadets.

A sergeant, a corporal and private will be selected by each officer, making a total of eighty officers and men assigned to the recruiting work.

British Flag Mexico Shield of Americans

Columbus, N. M., July 13.—Americans living in Chihuahua and other cities in northern Mexico are wearing small British flags to ward off insults to themselves and their nationality.

This report was brought here by American refugees.

STATE-WIDE CRUSADE FOR RECRUITS

In view of the fact that 1,000 more men are needed to bring the Massachusetts militia organizations up to war strength, the War Department will on Monday inaugurate a recruiting campaign throughout the State.

Adjutant-General Cole today, as a result of official instructions from the department, ordered twenty officers and sixty men from the militia bodies to remain at home for recruiting duty.

The men were drawn from the Coast Artillery Corps and from the First Corps of Cadets.

It is understood that automobiles with recruiting literature will go through the State.

Adjutant-General Cole suggested to the War Department that recruiting stands be set up at Fenway Park, where on Monday there will be a benefit ball game for the families of soldiers at the border, and that a recruiting appeal be made to the crowd at the game.

MISSES
Skirts, Fourth Floor
Blouses, Fourth Floor

Filene's

WOMEN
Skirts, Sixth Floor
Blouses, Fifth Floor

Girl No. 1.
Misses' blouse, $1.50. Misses' ratine tubskirt, $5.95.

Girl No. 2.
Misses' blouse, $1. Misses' pongee tubskirt, $10.

Madam No. 3.
Woman's crepe de chine, slip-over-the-head, $5.75. Woman's tubskirt, $5.75

Madam No. 4.
Woman's linen coat blouse, $3. Woman's tubskirt, $5.

Anyone needs half a dozen vacation tubskirts and middies

Have a different style for every day in the week if you like. Striped skirts for your plain middies, striped middies for your plain skirts. Regulation middies, smocks, and the new sport waists that slip over the head and stay outside of the skirt.

Silk middies and tubskirts, cotton middies and tubskirts, linen middies and tubskirts.

A large section of the women's waist shop is given over to women's middies, while middies make up half the stocks of the misses' waist shop.

100 women's new white golfine tubskirts at $2.95

Belts 25 to 34 inches. Larger women's tubskirts. Belts 34 to 44. $2 to $5.75

Filene's—Mail Orders Filled.

STREET FLOOR UNTRIMMED HAT SHOP

Plenty of big sun hats
65c $1 $2

Big, floppy, untrimmed LEGHORNS and white FELT vacation hats $1.

Genuine WEN CHOWS in many kinds of desirable shapes and colors, 65c.

Indestructible PANAMAS—can be rolled up in a ball and shaken out again as good as new, $1 and $2.

The only trimming any of these hats requires is a band, and there is good choosing of bands here, beginning at 25c. Sport ribbons begin at 50c a yard.

(Filene's—Mail Orders Filled—Street Floor)

TRADE MARK

Who Smoked his first "SWEET CAP" the day that P. T. Barnum came to town?

Ask Dad, he knows

STEP RIGHT INSIDE
any store where our demonstrators are proving the purity of SWEET CAPORAL Cigarettes by actual burning test. You'll be interested

SWEET CAPORAL

"If it's at Morse's, it's correct; If it's correct, it's at Morse's"

Every One of Our stiff STRAW HATS $4, $3 and $2 values alike, are now reduced to $1

—regarding 2-PIECE SUITS

Our main issue is CLOTHES

And for sixty-four years now we have confined ourselves to clothes *exclusively*—valuing *wool* and *workmanship* far above diverting arguments and glib plausibilities calculated to mislead.

And clothes bearing the mark of our House today can travel from coast to coast on simple recognition of their *worth*. That is one reason why we say that our

MORSE MADE 2-PIECE SUITS

—AT—

$7.50 $8.50 $10 $12.50 $15

Are KNOWN Values and Unsurpassed

There are over 1800 of them to choose from at the various prices, embracing a liberal showing of suits in Genuine Palm Beach Cloth, "Cool Cloth" — the remarkable new handkerchief weight woolen that is so delightfully cool—and a number of very attractive wool crashes and fabrics from the famous Hockanum Mills in Connecticut—every garment bearing the Morse guarantee of satisfaction.

The one big popular idea this season is

THE "PINCHBACK"

(3-piece or 2-piece)

—worn for business, for sports, for travel and for motoring. Right now we are showing an exceptional assortment of "Pinchbacks" in Flannels, Homespuns, "Cool Cloth" and a wide variety of Summer weight fabrics unequalled in value at

$12.50 $15 and $20

Wash'n Street Cor. Brattle

Leopold Morse Co

Adams Square

Open Saturdays Until 10 P. M.

More Morse Made Clothes Are Sold in New England Than Any Other Kind

Men's Two Piece

Outing Suits

Comfortable, cool. Economical Summer suits because they serve two purposes—that of a business suit and that of an outing suit. Just the thing for recreation or vacation wear. Summer patterns and colorings. Made in our own shops from light weight flannels, crashes, homespuns, worsteds and serges.

Prices $12. $15. $20. $25.

DOWN TOWN AGENTS FOR RED SOX TICKETS

Afhaman & Co. Boston Rhuman corner

THE SERVICE STORE

SUMMER BUSINESS HOURS—JULY AND AUGUST UNTIL LABOR DAY, 8:30 TO 5—SATS. 8:30 TO 1

MAGEE CHILD IS AWARDED TO MOTHER

After a lengthy fight in the Probate Court of Norfolk county Judge Flint today awarded the custody of Aseath Magee, eleven-year-old daughter of Charles A. Magee and his former wife, now Mrs. William Mitchell, to his wife.

Mr. and Mrs. Mitchell have also legally adopted the child, so that their control over it is two-fold.

The marital affairs of Magee and his wife have occupied the attention of the courts for five years.

Magee is employed as a private secretary of officials of the Calumet & Hecla Mining Company. He and his wife were divorced in the Fall of 1911. Several months later, William Mitchell of the Plant Shoe Company was divorced from his wife, and a later Mitchell and Mrs. Magee were married in New Jersey. Two years latter, they were re-married in Massachusetts.

At the time of the Magee divorce, Magee had been ordered to pay alimony. In December, 1914, he brought suit, claiming that his wife had collected alimony from him for fourteen months after she married Mitchell.

George W. Anderson acted as her attorney, and Thomas W. Proctor appeared for Magee in the subsequent proceedings, and the question of proper expenditure for the education of the child figured largely in the alimony proceedings.

LOSES BOTH LEGS UNDER CAR WHEELS

Edward Lynch, thirty-four, of No. 24 Elmwood avenue, Lynn, was probably fatally injured today by slipping beneath the wheels of a 'narrow gauge' train at the West Lynn station. According to witnesses, Lynch ran for the train, missed the steps of the smoking car and fell under the wheels. Both his legs were amputated.

SONG WRITER'S BOY WILL BE SOLDIER

Los Angeles, July 13.—He has raised his boy to be a soldier. He is Alfred Bryan. He wrote the song, "I Didn't Raise My Boy to Be a Soldier." Today Mr. Bryan announced that his son Alfred is ready to join the army to defend the United States from any invasion.

LYNN YOUNG MAN GONE FROM HOME

Chester H. Sanborn, twenty-one years old, has been missing from his home at No. 148 Liberty street, Lynn, since July 5. He left the house to go to work. He wore a soft brown hat, purple shirt and khaki trousers. He is 5 feet 10½ inches in height.

Belgian Tobacco Fund.

The Belgian soldiers' tobacco fund contributions, received through Bartlett Bros. & Company, now total $24.55, it was announced today.

MRS. WHEELER WINS PLEA FOR ALIMONY

Mrs. Claudia Carlatedi Wheeler, who leaped into stage fame as "The Girl in the Red Tights" in "The Idol's Eye," and who is well known in the Back Bay and Brookline, has won her plea in the Supreme Court of New York for back alimony from Albert Gallatin Wheeler, Jr., according to dispatches today from Manhattan.

Justice Ford of the New York court has appointed James A. Lynch receiver of Wheeler's property upon his wife's contention that he is either out of town or is secreting himself.

Mr. Wheeler is a member of the New York stock Exchange, the Union League Club, the New York Athletic Club and other organizations. His wife, who formerly was on the stage, obtained a separation in 1912 with $300 a month alimony.

Mrs. Wheeler recently attempted to serve an order on her husband in the Union League Club requiring him to show cause why he should not be adjudged in contempt for the non-payment of $4,000 back alimony. She and the process server were ejected from the club. Later Mr. Wheeler asked that the order be rescinded, as he wished to open a business office and was unable to transact his business properly from the Union League Club.

Justice Delehanty said he would rescind the order if Mr. Wheeler would give $5,000 bond assuring his presence when wanted within the State. This Mr. Wheeler refused to do and the case has been in abeyance since.

In her affidavit Mrs. Wheeler says she is destitute. Justice Ford directed the receiver to possess himself of the real and personal property of Mr. Wheeler.

SOMERVILLE BOY BACK AT SCHOOL

Henry Moran, fifteen, of No. 6 Dix place, Somerville, who escaped from the Middlesex Training School in April, was captured in Revere yesterday, broke away in Scollay square and led his captor a chase before he was recaptured, was turned over to the school authorities by the Somerville police.

FEAR STEAMER AND 15 MEN ARE LOST

By International News Service.

Key West, Fla., July 13.—The steamer Ramos and her crew of fifteen men were given up for lost today when efforts to get into wireless communication with the ship was made by other vessels and all failed to get any response.

POLICEMEN SAVE WOMAN AT BLAZE

Emma Carlson, thirty, of No. 309 West Broadway, was rescued at a fire today by Sergeant Dunlay and Patrolman Charles J. Nelson. Policemen found her on the kitchen floor overcome by smoke.

PREPAREDNESS

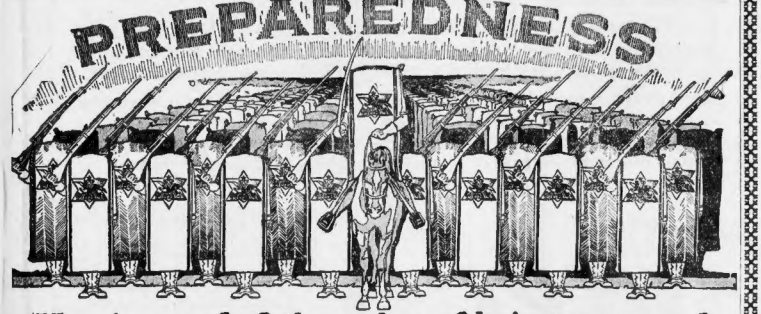

Here's proof of the value of being prepared

We are for National preparedness.

We have proved the value to any organization, whether it be government or manufacturer, of being prepared for the unexpected.

It has been an established rule of this institution to lay in our supplies of materials far in advance of their actual need.

We've done this with the Saazer Hops which we use exclusively in Budweiser, Michelob, Muenchener and our new soft drink Bevo—always a two-year advance supply. Preparedness.

During the summer of 1914, one of our officials, while on his annual hop buying trip abroad selected and purchased 275,000 lbs. (1350 bales) of the choicest Saazer Hops—and had them shipped to this country before the embargo was rigidly enforced in March, 1915—preparedness. Add this to the large stock on hand, and you will see how secure preparedness has made our position.

Our supply is sufficient to last at least until the closing days of 1918.

Preparedness pays.

Anheuser-Busch, St. Louis

S. S. Pierce Co. / Jacob Wirth Co. } Distributors Boston, Mass.

FRIDAY BIG BARGAIN SPECIALS

We Give and Redeem Profit-Sharing Stamps

HOUGHTON & DUTTON Co

The Rules of Friday Bargain Day in Our Store

First, the merchandise must be absolutely dependable and fully guaranteed, no shopworn, "seconds" or shoddy goods will be offered at any prices except in cases where specified. Substantial reductions must be made from our regular low prices, for one day's selling only.

$2.49 Petticoats 1.89
Genuine "Heatherbloom," made with full flare skirt, some in plain colors, others in floral designs. An ideal summer garment.
Third Floor

59c Skirts 39c
An excellent quality, made with cambric top and deep flounce of fine embroideries.
Third Floor

Women's $1.98 Untrim'd Hats 25c
500 Milan Hemps, in all colors. A wonderful value at this low price.
Second Floor

69c Gowns 50c
Several pretty patterns, chemise style, yoke of fine hamburg with wide ribbon beading.
Third Floor

12½c Curtain Scrim 9c
Sheer scrim with drawnwork borders, others lace trimmed.
Fourth Floor

69c Scotch Lace Curtains.. 45c
Durable lace curtains, with wide borders, lock-stitched edge, in white and ecru.
Fourth Floor

45c Silk Floss Pillows 29c
Size 22x22 inches, white cambric, filled with silk floss.
Fourth Floor

75c Scrim Dutch Curtains 59c
Sheer scrim with hemstitched borders, lace trimmed, in white and ecru, three-piece sets, ready to hang.
Fourth Floor

39c Turkish Towels 19c
Unbleached, extra heavy weight and size 24x46. Owing to very slight miswave, scarcely noticeable, we will sell 175 dozen at 19c each.
$2.75 per dozen.
Street Floor

50c Brassieres..... 25c
An odd lot hook front and cross back, good quality cotton, lace and hamburg trimmed.
Third Floor

Women's 25c Handk'chiefs 12½c
All pure linen, embroidered corners, trimmed with fine narrow Armenian and French val. laces.
Street Floor

$1.00 Tapestry Brussels Rugs.. 79c
Assorted patterns, size 27x54.
Fifth Floor

$1 and $1.50 Corsets 74c
An odd lot of P. N., Warner Rustproof and Aloha Corsets, low and medium busts, not all coutil boneless hip, long skirt, sizes in each lot, but a good assortment of sizes.
Third Floor

12½c Huck Towels 9c
With red and yellow borders, good weight and large size, 17x36. At 9c each.
1.00 per dozen.
Street Floor

$1.00 Waists 50c
Embroidered voile and lawn, long and ¾ length sleeve with lace and hemstitch trimming, slightly soiled and mussed, all sizes.
Third Floor

49c Costume Silks 39c
All 36 inches wide, in an assortment of beautiful colorings, suitable for waists, dresses and men's shirts.
Street Floor

$2.98 Dresses 2.29
Fancy dimity dresses in black and flowered patterns. White voile is used in combination sleeves. A black velvet girdle finishes this dress; sizes 36 to 44.
Third Floor

12½c and 15c White Nainsooks 9c
Also lawns and voiles, mill lengths, 4 to 10 yards, for waists, dresses and fine underwear.
Street Floor

Women's $2 Bathing Suits 1.79
A special bathing suit in poplin, made with waist and divided skirt forming the bloomers, all in one piece. An excellent model for any lady who swims.
Third Floor

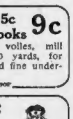

49c Sheets for 38c
Size 72x90, made from snow white cotton. At 38c each.
Street Floor

59c Long Kimonas 39c
Made of good quality lawn in pretty floral patterns, trimmed with cord, V neck and ¾ sleeves; sizes 34 to 42.
Third Floor

15c and 19c Neckwear 7c
Consisting of Collars, Vestees and Sets, slightly soiled from handling.
Street Floor

$1.50 Aluminum Preserving Kettles 98c
Made of heavy gauge sheets, nicely polished, wood grip handle, ten-quart size.
Basement

$6 All Solid Oak Chif'niers 4.49
Nicely polished, with five extra large, deep drawers, wood knobs. An exceptional value at $4.49.
Sixth Floor

12½c Bleached Crash ... 8½c
All white, also with neat red borders, soft and absorbent.
Street Floor

98c Folding Lawn Settees.. 59c
Strongly made, 42 in. long, with braced back and five-slat seats.
No Mail or C. O. D. Orders
Fifth Floor

15c White Ratines 9½c
A stylish and serviceable fabric for suits or separate skirts—at 9½c per yard.
Street Floor

Glass Preserving, Jars, Doz. 49c
"Sure Seal," all glass lightning style. We will sell one-half pint and one pint sizes. At 49c per dozen.
Basement

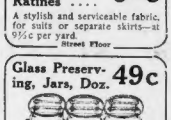

5c and 6c Insertions 3c
Hamburg Insertions, fine and openwork patterns, 1 and 1½ inches wide. Your choice at 3c per yard.
Street Floor

Women's $1.50 Oxfords & Pumps 98c
White canvas, rubber sole, in all sizes.
Street Floor

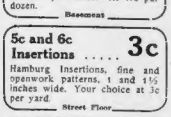

Women's 59c Lisle Gloves.. 49c
White milanese, 12-button length, also two clasp white lisle.
Street Floor

Women's 69c Middies 39c
Regulation middy of good quality white, long sleeve, sailor collar, bands on collar, cuffs and bottom, of striped material, sizes 16, 18 and 20.
Third Floor

59c Bungalow Aprons 42c
A special lot of aprons, made of excellent percales, with elastic, belt and button front, trimmed with contrasting colors.
Third Floor

Summer Novels, 4 for..... 30c
For vacation reading, good stories of romance, mystery and intrigue, by popular authors At 4 for 30c.
Second Floor

Children's 67c White Lawn Dresses . . . 47c
With hamburg front, square neck and ¾ sleeve, also Amoskeag gingham dresses, in pretty plaids and stripes. Every dress guaranteed fast color, sizes 2 to 14 years.
Third Floor

Women's 50c Gloves 39c
Two clasp, tricot silk, white with black embroidered backs, double finger tips. At 39c per pair.
Street Floor

Infants' 29c Short Dresses 19c
White nainsook with yoke of dainty embroidery, cut good and full, sizes 6 months to 2 yrs.
Third Floor

12½c and 15c Hamburgs 9c
Assorted widths of edgings, insertions, beadings and bandings. A large assortment of patterns. At 9c per yard.
Street Floor

Boys' $1.25 and $1.50 Wash Suits 89c
Sizes 3 to 10 years, all new this season. A wide choice of patterns, daintily trimmed. Mothers will do well to provide for immediate and future needs now.
Second Floor

11c Pillow Cases 9c
Size 42x36, full bleached. At 9c each.
Street Floor

Boys' $1.00 Baseball Suits 75c
Sizes 6 to 14, made from good quality of gray flannel, red or blue trimmed. Outfit consists of cap, blouse, pants and belt.
Boys' 50c Khaki Knickers 39c
Second Floor

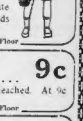

$2.00 Croquet Sets 1.49
Made of hardwood, finely finished, fancy mallets, striped heavy wickets with sockets, put up in dovetailed boxes.
35c Tennis Balls 24c
Fourth Floor

Boys' $2 Khaki Norfolk Suits . 1.49
Sizes 7 to 16 years, made from a good dark shade of strong khaki cloth. Durably made, comfortable and of neat appearance. Every boy should have one either for home use or vacation wear.
Second Floor

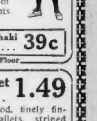

Girls' White Canvas Pumps 95c
With leather or rubber soles, in all sizes up to No. 2. At 95c per pair.
Street Floor

Women's 75c Silk Gloves... 49c
Heavy tricot silk, 16-button length, double finger tips, in tan shades only.
Street Floor

Summer Schedule: Store Opens 8:30. Closes 5 p. m. Saturday 8:30. Closes 1 p. m.

AMERICANS MAY SAIL ABROAD ON U-LINER

Continued from First Page.

for the freedom (of the seas) from whatever quarter violated, without compromise at any cost.

DEFINED WARFARE RULES.

In several notes to the various belligerent powers this government has defined clearly the rules of naval warfare affecting the rights of merchantmen and the duties of war vessels. These rules apply with full force to the merchantman Deutschland, and the American citizens taking passage on her will be given the entire protection of the United States.

In the first Lusitania note to Germany the State Department said:

* * * The lives of non-combatants, whether they be of neutral citizenship or citizens of one of the nations at war not lawfully or rightfully put in jeopardy by the capture or destruction of an unarmed merchantman.

Germany, the note assumed, recognized also, "the obligation to take the usual precautions of visit and search."

The note continued:

American citizens within their indispensable rights, are taking their ships, and in traveling wherever their legitimate business calls them upon the high seas, exercise those rights in what should be the well justified confidence that their lives will not be endangered by acts done in clear violation of universally acknowledged international obligations, and certainly in the confidence that their own government will sustain them in the exercise of their rights.

In other notes the United States declared:

The lives of non-combatants cannot be put in jeopardy by the capture or destruction of unresisting merchantmen, and to recognize the obligation to take sufficient precaution to ascertain whether a suspected merchantman is in fact of belligerent nationality, and that nothing but actual forcible resistance of continued efforts to escape by flight when ordered to stop for the purpose of visit by the merchantmen has ever been held to forfeit the lives of her passengers or crew.

Germany, in her reply to the American note threatening to sever diplomatic relations as a result of the attack on the Sussex, an English Channel steamer, declared she was "prepared to confine the operations of the war for the rest of its duration to the fighting forces of the belligerents."

Where American interest are involved in allied operations it was declared this Government must hold the allied powers to a similar course or else be put in the position of holding Germany to a "strict accountability," while ignoring the unlawful practices of Germany's enemies.

The North German Lloyds has received from persons in all parts of the country offers running as high as $50,000 for the privilege of taking passage on the submarine Deutschland on her return trip.

"We have letters from some persons," said a representative of the company, "who said they would pay any price we wanted. There was one $50,000 offer, several of $10,000 and virtually scores running from $1,000 to $5,000. Nearly all of them came from Americans."

Unless American citizens were aboard the Deutschland, when attacked, State Department officials said, there would be no ground for the United States to protest against the destruction of the liner, and no reason for the State Department to make an inquiry of the allied nation whose warships had destroyed the Deutschland.

There will be no government objection, so far as can be learned, to the taking on of passengers by the Deutschland. Inspector-General George Uhler, of the federal steamboat inspection service, said the Deutschland could carry passengers, but first would have to comply with the American law requiring that passenger vessels have a certain number of lifeboats, life belts, hose, etc.

He believes the Deutschland could be equipped with these if Captain Paul Koenig, her commander, consented to take one or more passengers.

Spring-Rice Confers on Boat

Washington, July 12.—Ambassador Spring-Rice of Great Britain, this afternoon talked for fifteen minutes with Acting Secretary of State Polk about the status of the German submarine Deutschland. Ambassador Spring-Rice denied that he filed today with Mr. Polk a protest against the vessel being used by this government as a merchantmen. He said nothing further would be done until the State Department officially announced its decision concerning the status of the submarine.

WAR SUMMARY

Interest shifted to Verdun today, where the Germans delivered a smashing attack that resulted in the capture of some 2,000 French prisoners, and allowed them to advance —the French officially admit—to the chapel at the intersection of the Vaux and Fleury roads.

This point is just over two miles from Verdun itself.

The chapel mentioned in the French official report is at the foot of the little knoll upon which Fort Souville stands; and Fort Souville, according to the French report today, is under a terrific bombardment on three sides by the Germans.

Verdun's situation is critical; and until the attacks in Picardy become strong enough to force the Germans to withdraw troops, the fate of the fortress will hang in the balance.

The Picardy front is the scene of strenuous fighting, but the results are not important. The British and French are swaying back and forth along a battle line north of the Somme, but the gains and losses are small and unimportant. The Germans recaptured Mametz Wood in part—and the English took it away from them again. The same thing happened in Trones Wood.

The whole British front is today either at or behind the points reached in the first rush, July 2. Nowhere has a further advance been registered.

The Germans report repulsing attacks by the French south of the Somme. The French claim no gains in that locality. It is not probable that Peronne will be assaulted until the British have advanced sufficiently to protect the French left flank.

Russian and Teutonic reports agree that the Teutons are holding the Russians in Galicia and Poland. The Russians do not claim any advance, but report two German attacks which they say were repulsed.

GERMANS LAUNCH NEW ATTACK WITH BIG FORCES AT VERDUN

By CHARLES F. BERTELLI,
International News Service Staff Correspondent.

Paris, July 13.—German forces operating east of the Meuse River have opened a direct bombardment of terrific power against Fort Souville, one of the defences defending Verdun on the northeast.

The official communique issued by the French War Office today states that the Germans are bombarding not only Fort Souville, but also the French positions in Chenois wood and Laufee works.

Fort Souville and the Laufee works appear to be the immediate objective of the Germans who are attacking on the Verdun front with heavy masses in an evident attempt to distract the French from their efforts on the Somme.

Fresh German regiments are being used at Verdun and are being hurled forward against the French positions with utter disregard for human life.

There was no infantry action last night on that section of the Somme front held by the French.

The text of the official communique follows:

"On the Somme front there was an intermittent cannonade.

"In Champagne we penetrated on the outskirts of Prosnes into the German salient and brought back some prisoners.

"In the Argonne two surprise attacks launched by the enemy against forces north and east of the Bolante salient, were checked by our fire. At La Fille Morte we set off a mine and occupied the southern edge of the crater.

"On the right bank of the Meuse no infantry action developed during the night. The bombardment was intense in the sectors of Souville, Chenois and Laufee.

"In the Vosges an attack by the enemy on one of our trenches south of Carspach after a very sharp grenade conflict was repulsed."

U-BOAT SINKS 2 BRITISH TRAWLERS

By International News Service.

Scarborough, England, July 13.—The trawlers Florence and Dalhousie have been sunk by a German submarine. The crews were landed today.

Italians Repel New Attacks by the Austrians

By International News Service.

Rome, July 13.—Austro-Hungarian attacks in the region of Malaga and Monte Zugna were repulsed by Italian troops on Wednesday, says an official statement of the War Office today.

The Austro-Hungarian troops were forced back and suffered heavy losses.

The text of the official report follows:

"In Camonica valley there has been marked activity on the part of the enemy artillery, particularly in the region of Tonale. Yesterday in the Adige valley after a tremendous bombardment, the enemy attacked positions northwest of Malaga and Monte Zugna, but was driven back with heavy losses by our concentrated artillery fire. On the remainder of the front as far as the Brenta we have heavily shelled the enemy's lines. We attacked with success at some points. There were only unimportant events on the Isonzo."

Held on Break Charge.

George W. Johnson was arraigned today charged with breaking and entering in the night time a building on Appelton street occupied by the Williamson Window Wonder, Inc. The court held Johnson in $1,500 for the Grand Jury.

BERLIN ADMITS BRITISH HAVE RECAPTURED CONTALMAISON

By International News Service.

Berlin, July 13.—That the British have recaptured Contalmaison on the Somme front was admitted today by the German War Office. On the eastern front the forces of General von Bothmer drove back the Russians at Alesza, capturing 400 prisoners. The report follows:

"Eastern front—General von Bothmer's army, by means of encircling counter-attacks north of Olesza and northwest of Buczacz, drove back the Russian troops, taking over 400 prisoners.

"West front—North of the Somme the English succeeded in reestablishing themselves in Contalmaison.

"Artillery duels of great intensity continued."

South of the Somme on Wednesday the French had no success, although they combated a series of attacks on both sides of Barleux, as well as west of Estrees. Our curtains of fire drove them back with heavy losses.

East of the Meuse the artillery is active. The infantry positions won by us have been consolidated. The prisoners have been increased by 17 officers and 243 men, bringing the totals up to 58 officers and 2,349 men.

Near Frelinghein and La Hasse Canal, there has been rifle firing. On the height east of Badonvillers and near Hirzbach, German patrols carried out successful engagements.

"At Soissons, a French biplane was compelled to land within our lines."

NORWEGIAN SHIP ASHORE ON LANGLEY

St. Pierre, Miquelon, July 13.—The Norwegian ship Inder, bound from Nova Scotia to Bristol, has gone ashore on the west point of Langley island and will probably be a total wreck.

BOMBARD ALLIES' LINE IN MACEDONIA

Saloniea, July 13.—Patrols were active on both sides along the Macedonian front on Wednesday according to an official communique issued at headquarters of the allied forces today. There was an intense bombardment on the centre.

Band to Aid.

The committee in charge of Soldiers' Relief Fund Day at Fenway Park next Monday announced that the Sixth Regiment Band volunteered its services in a concert besides assisting in the militia drills.

Joyce Bros. & Co.
HAVE YOUR PURCHASE CHARGED

Reduction Sale

For Quick Clearance We Have CUT PRICES on Our Complete Stock of

RELIABLE CLOTHING

1/4 TO 1/2

"A Charge Account"
We Open Accounts with All Trustworthy People
In or within 50 miles of Boston, the same to be paid in convenient partial payments.

Ladies' Suits

In good quality all wool serge and shepherd checks. Perfect fitting. Well tailored. Regularly worth $15 Sale Price,

6.90

Ladies' and Girls' Dept.

$4.00 Ladies' Suits	6.90
$7.00 Ladies' Suits	12.98
$10.00 Ladies' Suits	15.50
7.00 Ladies' Coats	4.98
$5.00 Ladies' Coats	9.90
$9.00 Ladies' Coats	17.98
3.00 Girls' Coats	1.98
8.00 Girls' Coats	4.98
4.00 Ladies' Dresses	2.98
$4.00 Silk Dresses	9.90
$9.00 Silk Dresses	17.98
4.00 Girls' Dresses	2.98

Blue Serge Suits

Strictly all wool, fast colors. Well tailored. All sizes. Regularly worth $15.00. Sale Price,

12.50

Men's and Boys' Dept.

$4.00 Men's Suits	2.98
$8.00 Men's Suits	11.90
$12.00 Men's Suits	15.98
$15.00 Serge Suits	11.50
$20.00 Serge Suits	15.98
$4.00 Serge Suits	19.98
3.00 Boys' Suits	1.98
4.00 Boys' Suits	2.98
5.00 Boys' Suits	3.50
6.00 Boys' Serge Suits	4.98
7.00 Boys' Serge Suits	5.98
1.00 Boys' Wash Suits	39c

Joyce Bros. & Co.
HAVE YOUR PURCHASE CHARGED
782 Washington St.
OPPOSITE HOLLIS ST.

1/3 Off-Pure Food Sale

BUTTER 32c lb FINEST FRESH CREAMERY Received Daily

EGGS Pine Grove Newly Laid 40c Val. **33c Dz** Fresh Western Warranted Eggs. Doz. 30c

30c Value Elsewhere **Coffee lb. 21c** "Golden Rose"—Rich Blend, Old Coffees

35c Values Elsewhere **Coffee lb. 27c** "Pride of Eden," True to the Genuine Mocha and Java Type. Fresh Roasted Daily.

60c Value Elsewhere **Teas Lb. 35c** Delicious Spring Bud Selections Choice of Formosa Oolong, English Breakfast or Mixed

Orange Pekoe Ceylon Tea. Lb. 39c

Peas	"Gaecoon Valley" Small, Tender, Flavory.	York State Sweet Peas. Doz. 1.40	Can 12c
Evap. Milk	Van Camp's Tall Can	Corn	York State Corn. Fancy, Cream Reg. 10c Value. Can 8c
Soap	Kirkman's Borax Laundry 5 Bars 19c	Tomatoes	Standard Red Ripe Large Solid Fruit Can 10c
Shredded Wheat	Pkg. 9½c	Asparagus	"El Rio" Fancy Calif. Tender Stalk, Round Can 12½c
Campbell's Soups	All Kinds. 8c	Shrimp	Fancy Bonataria, Wet Pick. 1st. 15c Value. Can 9½c
Mule Team Borax	Pkg. 9c	Peaches	"Curfew" Finest Calif. Low Cling Sugar Syrup. Can 16c
Snider's Catsup	Pt. Bot. 17c	Bacon	Fancy Sugar Cured, In Strips to Order Lb. 22c

Wine, Beverage Dept.

FINE OLD WINES PRICED LOW.—Perfect Purity and quality guaranteed; savings of 1-3—Stores convenient—Deliveries perfect.

Wines	Port, California Port, Sherry, etc.	Bot. 25c	Champagne Great Western Domestic. Bot. 1.50
Wines	"Vista Verde" Port, Sherry, etc.	Bot. 29c	Champagne Finest Domestic Bot. 1.30
Port	Fine Old Tawny.	Bot. 49c	Schlitz Beer . Doz. 1.10
Sherry	"Pango," Fine Old Spanish. Bot.	49c	Stout Guinness' Bass Bot. 15c
Duff Gordon Sherry		69c	Ale Bass', Burke's or McMullen's Pt. 20c, Qt. 30c
Old Spanish Port		Bot. 69c	Alcohol Pure Druggist Standard Qt. 80c

The Ginter Co Free Delivery Most Nearby Point—$3 Groceries, $2 Liquors

2 Union St., Cor. Lim "Ginter Block" 163 Summer St., Cor. Chauncy 436 Washington St. Bet. West & Temple Pls.
16 Canal St. Opposite Haymarket Square 45 Bromfield St. Near Tremont St. Liquors sold in This Store
The Ginter Co. "Producer-to-Consumer" Stores also at 569 Washington St. Opp. Keith's Theatre Also the Spec. Dairy Shop, Inc. 122 Tremont St.

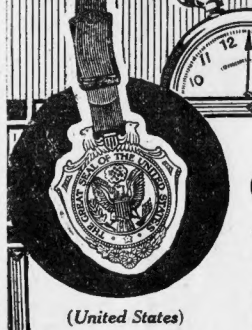

PRIZE

WHILE THE SUPPLY LASTS

Great Seal of U.S. Watch Fob Warranted 14-K Gold Plated Rose Finish, Bronze Medallion

(United States)

Free to Every Purchaser of 10c Worth of Tuxedo Tobacco

Every well-dressed citizen of the United States will take pleasure in wearing this fashionable Watch Fob. It stands for his national pride and loyalty.

The Medallion is warranted 14-K Gold Plated on Solid Bronze. Rich, lustrous, rose finish. Every detail of the Great Seal of the United States is brought out by *heavy embossing*. Strap is fine, grained black leather with nobby black-enameled metal buckle.

This handsome Fob is a splendid example of the jeweler's art—an elegant, dignified ornate decoration which will induce still more men of the United States to try Tuxedo Tobacco. *That* is the object of this remarkable offer—the reason we have gladly gone to considerable trouble and expense to have this National Seal Medallion produced for us from specially made dies. (Only one to a customer.)

You Can Buy Tuxedo Everywhere

Convenient, glassine-wrapped, moisture-proof pouch . . . 5c Famous green tin, with gold lettering, curved to fit pocket 10c

In Tin Humidors, 40c and 80c
In Glass Humidors, 50c and 90c

Tuxedo

The Perfect Tobacco for Pipe and Cigarette.

Tuxedo is made from the very best selected Burley tobacco grown in Kentucky—carefully ripened, cured and aged until it is perfectly mild and mellow. Then treated by the famous *original* "Tuxedo Process" that removes the last trace of "bite" and bitterness, and develops all the wonderful mildness, fragrance and flavor of the Burley leaf.

The secrets of the "Tuxedo Process" are known *only* to the manufacturers of Tuxedo. That is why Tuxedo *cannot* be successfully imitated—and why imitation brands *cannot* compare with Tuxedo for all-day-long, steady pipe-enjoyment—as a trial will prove to *you*.

FREE Take advantage of this Free Offer *today* and avoid disappointment. Dealers have only a limited supply of these Watch Fobs and cannot get more. Look for Free Offer sign on a dealer's window—get 10c worth of Tuxedo and ask for the Watch Fob Free.

THE AMERICAN TOBACCO COMPANY

Special Notice to Dealers: We want every dealer in Boston to be supplied with these "Great Seal" Watch Fobs. All dealers who have not yet secured a supply of these Watch Fobs can do so by applying at TUXEDO Headquarters, 'Phone Fort Hill 5971.

GERMANS MAKE DETERMINED STAND AGAINST THE RUSSIANS

By International News Service.

Petrograd, July 13.—In their efforts to save Kovel, the Germans are making a determined stand along the Stokhod River, where they have massed every available reserve. At numerous points big gun duels are raging across the stream.

The Germans are fighting desperately to prevent the Russians from gaining a firm foothold on the western bank of the river and have taken up strong positions. Enormous masses of guns are concentrated at the river crossings.

Cavalry is playing an important part in the fighting in this region, the Russians employing Cossacks for screening their infantry in attacks upon the German trenches.

In the district about Janowka the fighting is especially violent. The Russians, fighting with marked gallantry, have delivered repeated attacks upon the Germans, driving in their lines and inflicting severe losses.

For the time being it is evident General Brusiloff has concentrated his endeavors on forcing a breach in the German front in Volhynia. The importance of the fighting here is apparent from the severity of the attacks and the great masses of men used by both sides. The extent of the German reserve force and the resiliency of the German lines have proved two remarkable factors.

However, in spite of the tensity of the German resistance, military critics believe that Kovel is doomed and that eventually it will be firmly in the district about Janowka the fixed in the hands of the Russians.

Artillery Duels Are Raging on Somme Front

By SYDNEY B. CAVE,
International News Service Staff Correspondent.

London, July 13.—Only heavy artillery duels were reported on the Somme front in the official statement on operations issued by the War Office at noon.

There has been no material change in the positions ever night. On both sides the big guns were kept in action all night and both the German and British positions were under heavy shell fire. The English have strongly organized the ground gained from the Germans in Mametz wood.

Following is the text of the official report:

"Heavy artillery duels have taken place in certain sectors of the battle area (Somme front), but no change has occurred in the positions at any part of the line.

"West of Wytschaete and south of the La Bassee canal the enemy attempted raids, but in every case he was driven off by our fire. Despite unfavorable weather our aeroplanes are constantly working.

"Hostile machines are active. All attacks on our aeroplanes operating over the German lines have been driven off. One of our machines is missing."

BOY PLEADS GUILT IN SPRINGFIELD CASE

Springfield, July 13.—George Proulx, alias George Ehrke, only fifteen years old, who has committed at least a dozen burglaries, has broken out of three prisons and is suspected of the attempt to chloroform the Misses Kathleen and Marian Swift, as they were sleeping in their home at No. 62 Kimberly avenue, Monday morning, pleaded guilty to the charge of breaking and entering in the Police Court today. Judge Heady ordered Proulx held until July 21 in bail of $2,000.

MILK COMPANY IS FINED $155 TODAY

Professor James O. Jordan of the Bureau of Milk Inspection was the complainant against the Farmers' Milk Company in the South Boston court today. On six counts of having milk for sale below the standard the concern was fined $105, and on an additional charge of removing cream from milk was fined $50. An appeal was entered.

ROXBURY MAN IS DROWNED IN QUINCY

Joseph Levovich of No. 10 Gardner street, Roxbury, who has been visiting Frank Kauffman in Quincy recently, went swimming today with his chum in a quarry hole in Quincy, got over his depth and was drowned in water six feet deep. A diver was put to work to recover the body.

WILSON SERVES NOTICE UPON HYPHENATES

Washington, July 13. — President Wilson today served notice on "Hyphenates" and "New comers" that they must be loyal to the United States whether they are pleased with this country or not. He charged that political activity of any organization of naturalized Americans is "Absolutely incompatible with the idea of loyalty."

The President addressed the Citizenship convention, in session here, called by the Bureau of Naturalization of the Department of Labor to study best methods for teaching foreigners what is necessary to become citizens of the United States.

"We have been disturbed recently by certain symptoms which have shown themselves in our body politic." President Wilson said, referring to some naturalized Americans. "They have gone so far as to draw themselves apart and have been more loyal to their native country than to America."

WHAT LOYALTY MEANS.

"They have even gone so far as to draw apart in spirit and in organization from the rest of us to accomplish some special object of their own," the President continued. "I am not here going to utter any criticism of these people, but I want to say this, that such a thing as that is absolutely incompatible with the fundamental idea of loyalty, and that loyalty is not a self-pleasing virtue.

"I am not bound to be loyal to the United States to please myself. I am bound to be loyal to the United States because I live under its laws and am its citizen, and whether it hurts me or whether it benefits me I am obliged to be loyal.

"Loyalty means nothing unless it has at its heart the absolute principle of self-sacrifice. **Loyalty means that you ought to be ready to sacrifice every interest that you have and your life itself, if your country calls upon you to do so, and that is the sort of loyalty which ought to be inoculated into these newcomers,** that they are not to be loyal so long as they are pleased, but that, having once entered into this sacred relationship, they are bound to be loyal whether they are pleased or not; and that loyalty which is merely self-pleasing is only self-indulgence and selfishness.

EASY TO LOSE TEMPER.

"It is easy to lose your temper and hard to keep it. It is easy to strike and sometimes very difficult to refrain from striking, and I think you will agree with me that we are most justified in being proud of doing things that are hard to do and not the things that are easy.

"You do not settle things quickly by taking what seems to be the quickest way to settle them.

"You may make the complication just that much the more profound and inextricable, and, therefore, what I believe America should exalt above everything else is the sovereignty of thoughtfulness and sympathy and vision as against the passions implanted of mankind.

"No nation can live without vision and no vision will exalt a nation except the vision of real liberty and of real justice and purity of conduct."

JAPAN SENDS NEW ENVOY TO RUSSIA

Tokio, July 13.—Marquis Ishii has been appointed Japanese ambassador to Russia in connection with the recent treaty of alliance contracted between Japan and Russia.

Advertisement.

SERGEANT CAMPBELL GAINS 22 POUNDS

National Guardsman Takes on Flesh At Rapid Rate. Feels Like Another Fellow. How He Increased His Weight.

"I got the trial package of Sargol and was very much pleased with the results," states Quartus Elwood Campbell of the 1st Kentucky Infantry, who sends us the photo. He reports that by the time he was on the fourth package his weight had increased 22 lbs. and that he felt like another man now.

"When I began to take Sargol," writes R. T. Hawkins, "I only weighed one hundred thirty-nine pounds. Now I weigh one hundred sixty-one pounds. Everybody says I am getting so fat."

"I never felt better in my life since I have been taking Sargol," writes Wm. Weaver. "I am 10 lbs. and am gaining every day. Sargol makes one eat and sleep and I don't put up with a tired feeling any more," writes J. C. Weaver, and N. D. Rasmussen adds, "when I started Sargol I weighed 117 lbs. and now I weigh 166 lbs. Everybody is telling me how fat you have got. Well enough, I say."

"Would you like to put on 10 lbs. in 10 days? Then good health—more vim, more flesh, fat and muscular tissue between your skin and bones?

Don't say it can't be done. Try it. Let us send you free a 50c package of Sargol and prove what it can do for you.

More than half a million thin men and women have gladly made this test, and that Sargol does succeed, does put on flesh, does bring health and vim, also has failed, is positively proven by the enormous business we have done. No drastic diet, fresh creams, massages, oils or exercises, but a simple, harmless, home treatment. Cut out the coupon and send for this Free package today, enclosing only 10 cents in silver to help pay postage, packing, etc.

Address the Sargol Co., 43-W Herald Bldg., Binghamton, N. Y. Take Sargol with your meals and watch it work. This will tell the story.

FREE SARGOL COUPON

This coupon with 10c in silver to help pay postage, packing, etc., and to show good faith, entitles holder to one 50c package of Sargol Free. Address The Sargol Co., 43-W Herald Bldg., Binghamton, N. Y.

BOSTON WHOLESALE MILLINERY CO.

An Extraordinary Mark-Down Sale of INDESTRUCTIBLE PANAMAS

The perfect hat for summer and vacation wear. Former price $4.50. For today, Friday and Saturday, marked down to 96c

MAIL ORDERS FILLED HATS TRIMMED FREE

Boston Wholesale Millinery Co. (INC.)

Blake Bldg. Cor. Wash. St. 59 TEMPLE PLACE 3rd Floor Take Elevator

GILCHRIST'S

Clearance of Men's Suits

Worth up to $15

$9.50

Two and three-piece suits with silk or mohair lining. A wonderful variety of fine cassimeres, worsteds, crashes and homespuns, in attractive pinch-back and 2 and 3-button models.

and:

Men's Suits

Worth up to $22.50

$14.50

High grade, all wool, hand tailored suits, including flannels, worsteds and high grade cassimeres, many quarter lined with silk, some have two pairs of trousers. The popular pinch-back models prevail, yet there are plenty of 2 and 3-button sack models.

THE STORE OF PROGRESS

GILCHRIST CO

A LEGAL STAMP WITH EVERY 10c PURCHASE

REMEMBER! In addition to the many bargain lots, we carry full lines of Regular New Summer Goods in every Basement Department, at prices averaging much lower than elsewhere.

Jordan Marsh Company
Great Basement Store
The Store of Absolute Satisfaction

Business Hours 9 A. M. to 5 P. M. Saturdays We Close at one o'clock

Tomorrow—Friday Only

All Roads Will Lead To Our Big

Fifty Sensational Bargains in These Reliable New Summer Goods impossible to duplicate elsewhere

No prudent woman can afford to neglect these big Friday sales, for they point out the way to save money. Tomorrow we will hand our customers some real bargain treats, such as prove the well-known underselling supremacy of our Great Basement Store. Don't fail to be here tomorrow—and tell your friends.

House Dresses Dipplette seersucker, just the dress to save ironing for the Summer. Sizes 36 to 46. Original value 1.75 ..... 1.19

Voile Waists Sample waists in attractive styles, trimmed with lace and embroidery. Original value 1.00. Sale price 79c

Silk Waists Crepe de chine waists, in several smart new models. Original value 3.00. Friday only, at 1.59

Women's Neckwear New styles, large muslin collars, emb. muslin collars, collar and cuff sets, jabots, ficus, etc. Value 50c 25c

Silk Dresses Navy blue taffeta, several styles, jacket models, etc., to suit all. Sizes 34 to 44. Value 12.50 ..... 9.25

Women's Sweaters Mercerized lisle, belt and pockets; old rose, emerald, gold and combinations. Original value 3.98 ..... 2.85

All Wool Rugs Aberdeen all wool rugs, reversible, fast colors, plain and figured centres; size 9x12 ft. Original value 18.00 ..... 11.50

Wash Silk Stripe crepe de chine; washable, yard wide, variety of colors. Original value 1.50 yard. Friday 1.19

Lace Flounces Cotton, shadow effects, white and ecru, 10 to 18 inches wide. Original values 35c to 50c yard. Friday only 25c

Pearl Beads On chain, made with a solid gold clasp. These are specially priced for Friday only, at 70c

Women's H'dk'fs Fine lawn, fancy colored wreath and plain initial, in half dozen packages. Special for Friday, a pkg. 30c

Women's Suits Smart Summer sports suits, plain and fancy stripe combinations, ideal for vacation wear. Mostly 44 and 46 sizes.. 2.98

Wash Fabrics Big variety of popular Summer fabrics, all one yard wide. Original values 25c and 29c yard. Friday 11c

Misses' Dresses White emb. net, satin ribbon trimmed, skirt trimmed with small ruffles. Original value 10.00 ..... 5.95

Misses' Skirts Pique wash skirts, full cut with smart patch pockets. Original value 2.50. Friday only, at 1.50

Infants' Bonnets White lawn, emb. and ribbon trimmed; slightly soiled. Original value 50c. Special for Friday only 29c

Negligee Shirts Fine percale, with attached laundered cuffs; neat, new Summer patterns. Original values 75c and 1.00 ..... 45c

Mohair Sicilian Cream shade, good wearing quality; will cleanse perfectly. Ideal for seashore wear. Original value 75c 59c

Nemo Corsets Special lot of these corsets to be closed out quickly. Not all sizes. Original value 2.00. Friday only 1.49

Men's Hosiery Silk and fibre plaited, black and colors, seamless high spliced heels, seconds of 25c grade. Friday only 12½c

Men's Straws Tovo panamas, genuine panamas, Bangkoks and Leghorns. Original values 3.00 and 4.00. Friday only 1.85

Fountain Pens Solid gold nibs, gold and silver mounted barrels. Guaranteed. Leather case. Original value 5.00 ..... 2.50

Taffeta Ribbon Hairbow taffeta, also moires and polka dot moires, 4½ to 5-inch. Original value 25c yard 17c

Motor Dusters Men's chambray motor dusters, buttoning high at neck. Specially priced for Friday's selling 1.69

Bungalow Aprons Good quality percale, can be used as a house dress. Original value 50c. Special for Friday only 35c

Untrimmed Hats Smart mid-Summer dress shapes, Milan hemp, wide variety styles and colors. Original values 1.00 to 1.50 ..... 25c

Undermuslins Gowns, skirts and combinations, lace and emb. trimmed; some slightly soiled. Original values 69c to 79c. Friday 49c

Turkish Towels Bleached and hemmed. Splendid towel for the price. Original value 15c and 17c. For Friday only 12½c

Boys' Suits Broken lot of suits, all practical light grey patterns, with 2 pants. Original values 5.00 and 6.50 ..... 3.50

Women's Gloves Lisle gloves, 2-clasp, Paris point, double finger tips; white with black stitching. Original value 50c 39c

Vanity Boxes Ivory vanity boxes, with views of Boston on cover. Fits in mesh bag. Original value 25c. Friday only 19c

Union Suits Men's union suits, ecru, short sleeves, ankle length, summer weight; broken sizes. Original value 1.00 ..... 59c

Summer Furs These are White Iceland fox scarfs. Original value 3.50 each. Specially priced for Friday only, at 2.25

Girls' Coats Corduroy sports coats, all white, also white with Copenhagen trim. Sizes 8, 10 and 12 yrs. Original value 3.50 ..... 1.49

Men's Oxfords Gun metal, lace, English last, Goodyear welt, all sizes. Original value 3.25. Special for Friday only 2.25

Rogers Knives Triple silver plated medium knives. Original value 4.00 a dozen. Specially priced for Friday at 1.98

Rice Cloth Also plain white voiles, 40 inches wide, for dresses, waists, etc. Original value 25c yard. Sale price 12½c

Women's Skirts Corduroy skirts, popular high colors, large pearl buttons, variety of styles. Original value 5.00. Friday 2.25

Women's Hose Fibre silk, black and colors; high spliced heels, double soles; seconds of 50c grade. Friday 35c

Union Suits Women's union suits, low neck, sleeveless, lace and tight knee. Original value 50c. Friday only 37½c

Cotton Sheeting Bleached, high grade, good weight, perfect goods; medium and short length. Original value 35c yard 22c

Bed Spreads Printed spreads, for single and ¾ beds; ideal for camp and bungalow. Original value 1.75. Friday 89c

Ruffled Curtains Made of good quality muslin, in neat stripe effects. Original value 75c. Special for Friday only 49c

Sateen Petticoats White sateen, also muslin, trimmed with deep emb. and underlays; some slightly soiled. Value 1.00 ..... 69c

Shampoo Jackets Stamped Turkish shampoo jackets; subject to slight imperfections. Original value 50c. Friday 25c

Vacation Trunks Dress trunks, 34 in., canvas covered, cloth lined, strong brass plated lock and bolts. Special at 4.75

Sateen Lining Black and colors, 36 in., soft lustrous finish, subject to slight imperfections. Original value 29c yard 20c

Women's Shoes Fancy low shoes, high grade, all Goodyear welts, nearly all sizes in the lot. Values 3.00 to 6.00 ..... 1.00

Parasols Smart new Summer parasols, in all the popular shades of the hour. Original value 2.00. Friday at 1.39

Circular Veils Fashionable circular veils, in black and taupe. Original value 50c each. Special for Friday at 19c

All the Above One Day--Friday--Bargains Will Be Found on Sale in their Respective Departments

GILCHRIST'S

Friday Specials

FOR ONE DAY ONLY

These Prices Are So Extraordinarily Low

That we cannot afford to fill Mail or Phone Orders

Tub Dresses Worth up to $5.00
Friday Only
$1.89
Splendid collection of washable dresses for misses and women, figured voiles, smart stripes, coatee effects, chic combinations.

Men's $1.50 Union Suits
Friday Only
Medium weight balbriggan, short sleeves and ankle length, slight seconds 79c

Women's Lisle Union Suits
Friday Only
Extra large sizes, summer weight, made low neck, sleeveless and cuff knee 42c

Corduroy Dress Skirts
Friday Only
$2.75
Handsome new wide wale corduroy, two large patch pockets, in envelope style, wide belt, in white and rose, sizes 23 to 36 belt measure.

50c to $2.00 Odd Fabric Gloves
Friday Only
Including silk, lisle and chamoisette gloves, in white, black and colors 25c

$1.25 White Corduroy
Friday Only
36 inches wide, good washable quality, wide cord, for skirts and sport coats 69c

$1.00 Long Lawn Kimonos
Friday Only
58c
Made in both empire and loose effect, in floral patterns, 44 sleeves, sizes 36 to 44.

75c Cream Mohair Sicilian
Friday Only
50 inches wide, for vacation coats and suits, extra heavy, very lustrous 49c

79c Submarine Satin
Friday Only
32 inches wide, a beautiful jet black, dressy and most serviceable fabric made for bathing suits 55c

$1.00 Middy Blouses
Friday Only
39c
Unbleached linen Middy Blouses, Regulation style.

12½c Popular Bates Gingham
Friday Only
27 inches wide, large assortment of new bright patterns, also medium shade plain blue, per yard 9½c

$1.10 Red Star Hemmed Diapers
Friday Only
Subject to slight mis-weaves, size 18x36 in., per doz. 79c

Girls' 79c Middies
Friday Only
50c
White jean, finished with big sailor collar and patch pockets, front lacing, sizes 6 to 14 years.

Up to 35c Wall Papers
Friday Only
Several remnant lots of fine quality, at ... 10c Roll

50c Combination Offer
Friday Only 35c
Washington Lawn paper, 96 sheets, 1 lb., and 50 envelopes, complete.

Boys' Vacation Shoes
Friday Only
$1.49
These brown leather Scout shoes, unlined, with fine elk soles for the rough vacation wear, little boys' sizes, 10 to 13½ only.

Decorated English Tea Pots
Friday Only 22c
In a variety of shapes and decorations to select from, family size, some have slight imperfections, an exceptional value.

$1.00 Muslin Combinations
Friday Only
65c
Fine quality muslin trimmed with dainty embroidery and lace, ribbon run beading at waist.

Boys' 50c and 59c Sport Blouses
Friday Only
35c
Sizes 6 to 15 years. Percales in light stripes; soisettes in white; factory seconds and samples.

Children's 39c Rompers
Friday Only
21c
Of excellent chambray, piped with contrasting material, drop seat, sizes 1 to 6 years.

45c Combination Offer
Friday Only
12 sanitary napkins, full size, and elastic belt, complete 29c

75c Toilet Paper
Friday Only
Full size package, Red Shield brand, 10 pkgs. 45c

Men's New $1.50 Negligee Shirts
Friday Only
A large variety of new patterns, with soft double cuffs attached; sizes 14 to 17 ..... 89c

$1.75 Dutch Scrim Curtains
Friday Only
$1.00
Good quality voile, hemstitched hem, filet insertion trimmed with novelty lace edge, complete with valance, in white and ecru.

Women's 25c Neckwear
Friday Only 10c
Slightly mussed, consisting of vestees, collars and stocks, various styles.

STORE CLOSED ALL DAY SATURDAY

THE STORE OF PROGRESS

GILCHRIST Co.

A LEGAL STAMP WITH EVERY 10c PURCHASE

FILM SCOOP BY HEARST NEWS PICTORIAL

The greatest scoop in the history of moving pictures has been accomplished by the International Film Service, in filming the arrival of the new famous German submarine Deutschland. The pictures of this wonderful craft are in the Hearst International News Pictorial, which was released in this city today and which is now showing at the leading picture theatres throughout New England.

In commenting on this great accomplishment, Manager Frank H. Vine when seen at the New England offices of the company at No. 63 Carver street, stated: "It is the aim of our company to give to the people the big news first. We are striving to operate our news pictorial on the same plan as a metropolitan newspaper.

"We are the only organization in existence that is able to accomplish this end, because of our affiliations with the world-famous Hearst organization.

"Through our newspaper connections, we learned that the Deutschland would arrive at Baltimore on Monday. On Sunday our camera men were dispatched from New York, Washington and Philadelphia.

"Arriving at Baltimore, they immediately chartered a harbor tug and went out to meet the submarine and accompanied it into the harbor. We were the only film concern represented.

"Thirty minutes after the craft has docked our men were on their way back to New York in an automobile, carrying with them the films of the ship, which, by its remarkable journey, revolutionized the commercial and marine history of the world.

"Great haste and care was taken in developing the films at our New York factory, and within fifteen hours after the great sea wonder had reached American waters the pictures were projected on the screens of thirty-five New York theatres, thereby accomplishing and placing the Hearst International News Pictorial on a par with daily newspapers.

"By this accomplishment the Hearst International News Pictorial has certainly justified its title as 'The Newspaper of the Screen.' Just as the Hearst newspapers have recorded in their pages famous 'beats,' which have been scored over rival publications, so the Hearst News Pictorial is proud of its achievement in showing the first motion pictures of this history-making marine occurrence.

"This proves our superiority on account of our connection with the greatest newspaper organization in the world."

POPULAR PIECES AT BRAVES FIELD

A band concert that will be as unique as it promises to be popular will be given at Braves Field, Sunday afternoon, at 3:30 o'clock. The program will be made up entirely of present-day favorites, making unquestionably the greatest array of popular music ever given at a band concert in this city. Signor Alfonso D'Avino's band of seventy-five musicians has been engaged and the program will be made up of thirty numbers.

Among the selections will be: "Good-bye, Good Luck," "Wake Up, America," "Anvil Chorus," "Stars and Stripes," "Memories," "Are You from Dixie?" "Jolly Fellows," "Pilgrim Chorus," "Blue Danube," "Hello, Hawaii," "I'm on My Way," "The Sweetest Girl in Monterey," "Good-bye, Girls," "Second Connecticut March," and as many more equally popular. In addition, Mme. Stivanello, Venetian soprano, will sing "The Rosary," "Last Rose of Summer," "Little Gray Home" and others. The prices will be as popular as the program.

LAWRENCE CLUB TO HAVE NEW OWNER

Lawrence, July 13. — Lawrence (Eastern League) Club announces that some local men have decided to purchase the club. The deal will be completed within a week or ten days, he states. The players received their pack pay yesterday.

Jordan Marsh Company

Notes Around the Store

—New Door Stops in painted amateur art metal are 1.50 to 5.00. *Second Floor, New Building.*

—With the present high cost of Linens, our linen sale now in progress offers the thrifty housewife an unusual savings opportunity. *Fourth Floor, Main Store.*

—For the week-end or vacation trip are the prettiest Negligees in all manner of dainty models and Summery fabrics on the *Fourth Floor, Main Store.*

—Women's Silk Top Union Suits are selling today and until the lot is sold out at the low price of 79c. *Fourth Floor, Main Store.*

—Straw Tiffen Tables are 8.00, in the Basket Section. *Second Floor, New Building.*

—The Japanese booths, with their many desirable gift and novelty suggestions, with each successive day are proving more and more of a drawing card. *Street Floor, New Building.*

—A delightful Camping Trip through Yellowstone National Park is now being arranged for early August by our Travel Bureau. *Street Floor, Main Store.*

—Quaint Door-Knockers in amateur art metal are found among the novelties in the Basket Section. *Second Floor, New Building.*

—Vacationists will find their shopping done promptly and satisfactorily by using our Mail Order Service.

Jordan Marsh Company

THROUGH the enterprise of the International Film Service, the Hearst News Pictorial presents to Boston and the rest of New England this and other motion pictures of the arrival of the Deutschland.

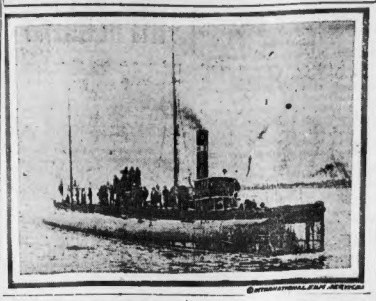

FILM OF SUBMARINE LINER AT KEITH'S

The first motion pictures of the giant German submarine liner, Deutschland, which startled the world by successfully crossing the Atlantic Ocean, escaping the patrol of British and French warships on both sides of the water, and entered Chesapeake Bay with a cargo of 1,000 tons of dyestuffs, will be shown at B. F. Keith's Theatre today. The submarine pictures will be exhibited every afternoon and evening at 2:15 and 8:00 during the remainder of the week. They were taken for the Hearst International News Pictorial.

BOY SHOCKED TO DEATH AT PICNIC

Worcester, July 13.—While playing with some companions at the Worcester Agricultural Society Park during the festival of the Hebrew Free School, Maurice Blair, twelve, was electrocuted when his hands and body came in contact with a dangling electric wire. He died instantly.

200,000 Victims of Hay Fever in United States

New York, July 13.—There are 200,000 "Summer sneezers" in the United States and only sixty places in the country where chronic hay fever sufferers may find relief, according to the annual report of the United States Hay Fever Association, just made public here.

It was announced that the regular yearly meeting will be held beginning August 21, at Bethlehem, N. H.

BATHER DROWNS IN SIGHT OF HIS CHUM

Holyoke, July 13.—Arnold Matthews, twenty-two, of Rumford, Me., was drowned at the public bathing beach at Hampton Ponds. He sank in seven feet of water. The beach was crowded with men and women bathers at the time. No one saw Matthews go down except Harold Pettingell, a companion, who had a narrow escape from going down with him.

We make them JUST NATURALLY GOOD!

Perfection CIGARETTES

10 FOR 5¢ ALSO PACKED 20 FOR 10¢

Jordan Marsh Company—The Mercantile Heart of New England

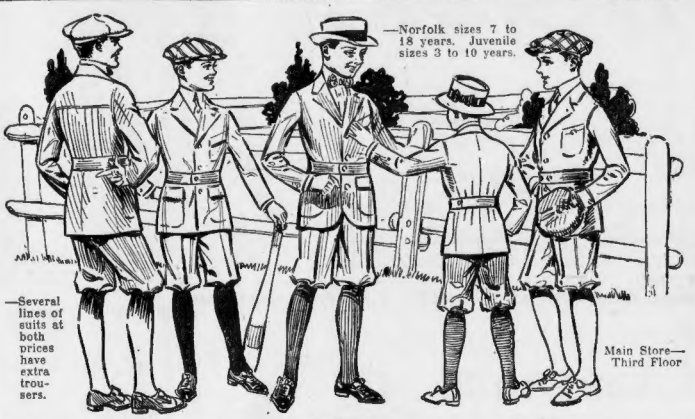
—Norfolk sizes 7 to 18 years. Juvenile sizes 3 to 10 years.
—Several lines of suits at both prices have extra trousers.
Main Store—Third Floor

On Sale Beginning Thursday Morning—

1281 Boys' Washable Suits

In the Latest Norfolk Models

All Specially Priced—in Many Instances ⅓ Less Than Regular

In Two Lots and Two Prices

3.65 and 4.65

—Announced just at the time when practically every boy has need of cool, comfortable clothing for vacation periods.

—The best tailors of boys' suits in New York are represented in this sale—who have sacrificed considerably in price in view of our splendid purchasing power.

—In addition we have added every boys' high grade wash suit in stock at a greatly reduced price.

The Fabrics

Natural Shantung Linens
Palm Beach Cloth in tan and gray
Belgian Blue Linens
Oyster White Linens
Natural fine woven Linens
Gray Linen Crash
Natural Linen Crash
Khaki in light and dark shades
Cool cloths in fancy brown and light and dark gray mixtures

The Styles

Belted pinch back jacket suits with plain front and three patch pockets.

Beach Norfolks, with stitched belt, reaching to front plaits. Three patch pockets, with buttoned flaps.

Regular Norfolks, with patch pockets and exclusive new features.

Juvenile Norfolk Middies, with detachable white collar and cuffs.

Pinch back and regular Eton Norfolk models.

Jordan Marsh Company

CHILD KILLED BY AUTO IN REVERE

Frances Hurley, eight, of Hawthorne street, Maplewood, was hit by an automobile on the Revere Beach parkway and died in the Frost Hospital, Chelsea, where she was taken for treatment.

LEMP — LEMP St. Louis — SWARTZ

We take great pleasure in announcing to the public that we have secured as our Wholesale Distributers and Authorized Bottlers,

H. SWARTZ & CO.

13-19 Leverett Street
BOSTON, MASS.

who are prepared to promptly fill any orders that may be entrusted to them for

"The choicest product of the brewer's art"

FALSTAFF

Brewery Bottling

They will also handle our draught beer and their own bottling of the Lemp product. Telephone them **(Haymarket 1216)** for interesting prices.

Wm. J. Lemp Brewing Co., St. Louis, U. S. A.
Established 1840
The oldest brewery in America with a national patronage

Advertisement. Advertisement. Advertisement.

3 NEW PLAGUE CASES IN BAY STATE

Three new cases of infantile paralysis were reported to the State Department of Health today.

This makes a total of twenty-three cases under surveillance by the State health authorities.

The new cases are of Marie Drea, aged seven, at Raynham, Alex Mixa at Westfield, and Rachel Cohen, two, at Holyoke. The Mixa case is the fifth in Westfield.

The Drea girl went to Raynham from Hyde Park on July 5. Co-operating with the Boston health authorities, the State department will endeavor to trace the cause of infection in Hyde Park.

The Holyoke case was the first in that city. The victim is Rachel Cohen, two years and one month old. The baby with her mother and another child are visiting Louis Cohen on Park street. They arrived in Holyoke from New York city Saturday. The Holyoke Board of Health has taken steps to have all children in the vicinity examined.

24 MORE NEW YORK PARALYSIS DEATHS

New York, July 13.—Twenty-four deaths from infantile paralysis was the official record today for the past 2. hours, an increase of seven over the day before. Of these, eighteen occurred in Brooklyn. There are now 632 cases of the disease under treatment in hospitals, most of them in Kings County.

NEW HAVEN DROPS 'PAPER THEFT' CASE

William Saxton, who was charged last week with the theft of two sheets of paper from the New Haven railroad and was found not guilty by Judge Day, the latter having given Arthur Blackman, attorney for the corporation, a week's time to file a brief, appeared in the South Boston court today with his attorney, Frank Slattery. Mr. Blackman failed to put in an appearance and Judge Day told Saxton to go. Saxton applied for a position as a brakeman and was handed two application blanks which he later tore up.

MAN IS INDICTED FOR MANSLAUGHTER

Giovanni Fabria has been indicted for manslaughter in connection with the death of Ferdinando Semprini during a quarrel at Beverly on April 23, by the Grand Jury sitting in the Superior Court at Salem.

BIRTH CONTROL CRUSADE ON IN BOSTON

A Boston campaign for the dissemination of knowledge in the matter of birth control, put under way at a mass meeting in the Maverick Church, East Boston, last night, was already attracting wide attention today.

The widespread interest in the subject has been evidenced by the large numbers who have flocked to see the film play, "Where are my Children?" dealing with the topic and which is being presented at the Majestic Theatre.

Three hundred people attended the mass meeting at the East Boston church last night and a number of speakers discussed the subject from various angles.

Birth control is not an obscenity, they urged. It is a measure for the future welfare of the race.

ARREST PROTESTED.

The meeting was called primarily as a protest against the arrest of Van K. Allison, co-editor of "The Flame," a Socialistic paper. He was charged with distributing obscene literature. The charge was based upon a pamphlet dealing with the matter of birth control.

His trial has been set for tomorrow morning; and the speakers at the meeting last night urged that those present attend the trial.

Allison himself spoke, attacking conditions at the city prison on Somerset street.

Two-thirds of the audience was made up of women; and they applauded the speakers to the echo.

Among those who spoke beside Mr. Allison were Dr. Antoinette Konikow, the Rev. George Grover Mills (pastor of the church), and Miss Ella B. West, a Jamaica Plain settlement worker.

USE LEGAL METHODS.

Dr. Charles Fleischer was invited to speak, but sent a letter explaining his inability to attend.

In opening the speaking the Rev. Mr. Blanchard said in part:

"We are here on the Lord's business. The efforts to start the general spread of the knowledge of birth control is most popular with the plain people of Boston. I do not mean with the platforms.

"We are not here to do anything illegal, neither shall we attempt it in the spreading of our message. We shall fight the State and Federal laws by the most legitimate methods. Those of public opinion."

"Birth control is an economic necessity," he said. "Thousands of illegal operations are performed yearly because of the ignorance about the prevention of conception. Thousands of babies are born unwanted and unloved.

"Thousands more are born blind or insane every year. The orphan and charitable asylums are filled with hundreds of babies that should never have been brought into this world; scores of foundlings live miserable lives in institutions because their parents did not want them. Because of ignorance in the matter of birth control thousands of women die yearly."

MRS. F. J. SHEPPARD ACTS ON PLAGUE

By International News Service.

Tarrytown, N. Y., July 13.—Mrs Finley J. Sheppard has closed her sewing school at Lyndhurst until further notice because of the prevalence of infantile paralysis in New York City. Mrs. Sheppard also has closed her playground and will not bring out from New York any excursions of children this Summer.

100,000 WOMEN TO HELP HUGHES

New York, July 13. — Plans have been perfected for the working in the coming presidential campaign of the Hughes Women's Alliance. It was decided that the work should be under the control of a central committee of 1,000 women. It was also decided that the enrolment of women in this country would number more than 100,000.

Boy Bather Drowns.

Mendon, July 13.—Charles E. Gates, fifteen, Franklin, was drowned while bathing in Nipmug Pond.

NOW ON THE ROAD TO GOOD HEALTH

Boston Lady Gives Entire Credit to Plant Juice for Her Recovery to Health.

There is a modern remedy for all stomach, liver and kidney troubles that is magical in its effect, and that is Plant Juice, the new herbal tonic and remedy. It rectifies the wrong done to the body by getting at the roots of the trouble, it feeds the nerve fendrils vigor and vitality, and they in turn feed the different functions and organs this same strength. It does its work quietly and thoroughly and makes a permanent cure.

Hundreds have testified to this truth. One of the latest signed statements received from local people is that of Mrs. Mary McNabb, who lives at No. 263 Dorchester street and is a well-known Boston lady, having resided here for the past 25 years, where she has many of friends. She says:

"For five years I was troubled with indigestion and dyspepsia. My stomach was all bloated with gas and I suffered agony after eating. I could not sleep at night. I was dizzy and had such severe headaches that it seemed as if I had a tight band around my head; I had pains all over my body and felt tired all the time with no ambition or energy to do anything; I became so weak and nervous I could not attend to my household duties. I was in the habit of going to the hospital, which I did, but got no permanent relief. A friend called to see me one day and told me she said she thought it would help me. I told her that it did not do any good as I can truthfully say that it has cured me. I feel twenty years younger; I can eat any kind of food I want to and have no more aches or pains. Plant Juice has made a new woman of me and I am only too glad to recommend it to others."

The Plant Juice Man is at the Drug Department of the Houghton & Dutton Store, where he is daily meeting the public and incredulous and explaining the merits of this remedy.—Advertisement.

Father of Day-Old Baby Killed in Lobster Boat

Samuel Gill, father of two children, one of whom was born yesterday, went out from Hough's neck with his brother, Joe, and his father, Manuel, in their motorboat to look at their lobster pots off Boston Light.

Arrived at the pots, Joe and Manuel put off in small boats to gather the catch. A thunder storm passed over them, lightning flashed about them, and when it had passed they saw the motorboat drifting, unguided.

Joe rowed over and found his brother's body, face down, in the water astern of the boat, the legs tangled in a dressing end of rope.

He believes his brother was struck by lightning and knocked overboard. He was dead when found.

DOWLING OR CLARK IN HUGHES' PLACE

By International News Service.

Washington, July 13.—It was stated authoritatively this afternoon in official circles that either Judge Victor J. Dowling of New York or Judge J. H. Clark of Cleveland, O., will be named by President Wilson as a successor to Charles E. Hughes as an associate Justice of the United States Supreme Court. Judge Dowling will get the place, it was said, if the President decides that the appointment should go to the East. Otherwise Judge Clark will be named.

CLEAN UP CITY IN WAR ON GERMS

Another clean-up week for Boston today when the Mayor returned from the Elk's Convention at Baltimore and had a conference with department heads with regard to measures against the spread of infectious diseases.

At the end of the conference the Mayor, the street and sanitary divisions to take use extraordinary efforts to clean up the city, paying particular attention to back yards and alleys. The work will continue twenty-four hours without a break. Twenty-five flushing gangs in addition to six automatic flushing machines will start to work today. To do this work 400 men of the paving division and water division were this morning transferred to the street cleaning division, and a large number of extra men were added to the garbage collection force.

In addition to these measures, the firemen will flush the streets, for a block in each direction, from every fire house in the city. If necessary these measures will continue longer than the week planned or until all danger from an epidemic is past.

Chairman Dillon of the Park and Recreation Department announced today that during the hot spell, sleeping will be allowed on the Common.

FILM STARS AT BIG CHICAGO CONVENTION

Chicago, July 13.—The fairies of film land flocked to Chicago today and put themselves on exhibition before a worshipping public. All the stars of the screen, both male and female, were either here or en route to attend the sixth annual convention of the Motion Picture Exhibitors' League.

Twenty thousand persons, a great part of them young girls who have camera aspirations, jammed the Coliseum last night to see the stars. The crush became so great within an hour after the doors were opened that the fire department ordered that no more people be admitted.

Thousands vainly sought admission. Each day has been given over to a particular star. Today was Clara Kimball Young day.

RABBI BARITZ TO LEAVE WEST END

Rabbi Isaac Baritz of No. 13 Ashland street, one of the oldest Orthodox Jewish rabbis of the West End, after spending over twenty-five years in the Rabbinical service to the West End people, is now bidding farewell to the West End synagogues. Rabbi Baritz has been chosen rabbi of the newly organized Congregation Beth Abraham of 320 Blue Hill avenue, of which A. Berkman is president. Mr. Brown is vice-president and Samuel Ballen, treasurer.

HELP RAILROADS TO AVERT CONGESTION

Washington, July 13.—The Interstate Commerce Commission today gave all big trunk line railroads in New York city and other Atlantic ports permission to force exporters to move their goods out of port quickly enough to prevent congestion. Taxes of from one-half to six cents per one hundred pounds were allowed on goods that are not forwarded from storage houses within thirty days.

Advertisement.

BANISHED HIS DESIRE FOR TOBACCO

A Kansas Man Tells of a Simple Home Recipe That Broke Him of Using Tobacco.

At the John Miller, living at Waverly, Kan., after using tobacco 20 years, banished his desire for tobacco with a simple recipe which he mixed at home. In a recent statement Mr. Miller said: "I could not stop tobacco of my own accord, so used the following simple recipe almost two years ago and have not touched tobacco since. To 3 oz. of water add 20 grains of muriate of ammonia, a small box of Varlex Compound, and 10 grains of pepsin. Take a teaspoonful three times a day. As it has no color or smell it can be given secretly in tea, coffee, milk or in food. Any druggist can fill this recipe at very little cost, and it certainly will banish all desire for tobacco."

Advertisement. Advertisement. Advertisement.

Batting Eyes of Ty Cobb, Super-man Greatest Baseball Player, Tells How Nuxated Iron Gave Him New Life

This great giant of strength and endurance says he now plays a better game than when he was younger.

Physician explains why taking Nuxated Iron gave Ty Cobb such tremendous strength and vitality after he was so weakened and all "rundown"—says it will often increase the strength and power of delicate, nervous folks 200 percent in two weeks' time.

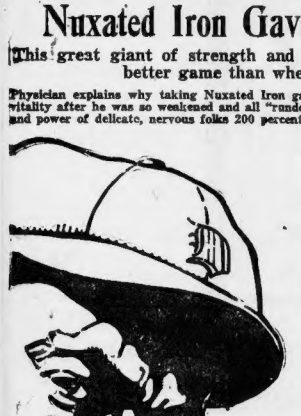

I am astonished at the tremendous strength and endurance which I so quickly obtained from taking Nuxated Iron—I feel younger and stronger today than ever before in my life, and the proof is shown by the fact that I play a better game than when I was younger.

Tyrus R. Cobb

New York, N. Y.—When interviewed in his apartment at Bretton Hall, Ty Cobb said: "Hundreds of people write to me to know how I train and what I do to keep up that force and vitality which enables me to play practically every day of the entire baseball season. They wonder why I can play a better game to-day than when I was younger.

"The secret is keeping up the supply of iron in my blood—exactly what everyone else can do if they will.

"At the beginning of the present season I was nervous and run down from a bad attack of tonsilitis, but soon the papers began to state 'Ty Cobb has 'come back.' He is hitting up the old stride.' The secret was iron—Nuxated Iron filled me with renewed life.

"Now they say I'm worth $50,000 a year to any baseball team, yet without plenty of iron in my blood I wouldn't be worth five cents. Nuxated Iron supplies that 'stay there' strength and vim that makes men of mark and women of power. Continuing, Dr. Bauer said: 'Mr. Cobb's case is only one of hundreds which I could cite from my own personal experience which proves conclusively the astonishing power of nuxated iron to restore strength and vitality, even in most complicated chronic conditions."

Not long ago a man came to me who was nearly half a century old and asked me to give him a preliminary examination for life insurance. I was astonished to find him with the blood pressure of a boy of 20 and as full of vigor, vim and vitality as a young man; in fact, a young man he really was, notwithstanding his age. The secret he said was taking iron—nuxated iron had filled him with renewed life. At 39 he was in bad health; at 46 he was careworn and nearly all in. Now at 50 a miracle of vitality and his face beaming with the buoyancy of youth. As I have said a hundred times over, iron is the greatest of all strength builders. If people would only throw away patent medicines and nauseous concoctions and take simple nuxated iron, I am convinced that the lives of thousands of persons might be saved, who now die every year from pneumonia, grippe, consumption, kidney, liver and heart trouble, etc. The real and true cause which started their diseases was nothing more nor less than a weakened condition brought on by lack of iron in the blood. Iron is absolutely necessary to enable your blood to charge oxygen to your tissues. Without iron, no matter how much or what you eat, your food merely passes through you without doing you any good. You don't get the strength out of it, and as a consequence you become weak, pale and sickly looking. Just like a plant trying to grow in a soil deficient in iron. If you are not strong or well you owe it to yourself to make the following test. See how long you can work or how far you can walk without becoming tired. Next take two five-grain tablets of ordinary nuxated iron three times per day after meals for two weeks. Then test your strength again and see for yourself what a remarkable gain has been secured. Thousands of nervous, run-down people who were ailing all the while double their strength and endurance, and entirely get rid of all symptoms of dyspepsia, liver and other troubles in from two to four weeks' time. Only remember, you must take iron in such a form that you can get it into the blood before it can do any good, otherwise it may prove worse than useless.

Many an athlete or prize fighter has won the day simply because he knew the secret of great strength and endurance and filled his blood with iron before he went into the affray, while many another has come to ignominious defeat simply for the lack of iron.

A good batter must be in prime physical condition—he needs a cool head, a quick eye and tremendous strength and endurance behind the bat.

Ty Cobb is undoubtedly the greatest baseball player in the history of the game. A short time ago he was weakened and all "run-down"—to-day he is a miracle of strength and endurance, due to filling his blood with plenty of iron. He says Nuxated Iron has given him new life and renewed energy and put the old-time vim and vigor of youth into his blood.

NOTE.—Nuxated Iron, recommended above by Dr. Bauer, is not a patent medicine nor secret remedy, but one which is well known to druggists and whose iron constituents are widely prescribed by eminent physicians everywhere. Unlike the older inorganic iron products, it is said to positively not injure the teeth, make them black, nor upset the stomach; on the contrary, it is a most potent remedy in nearly all forms of indigestion as well as in many of the more serious chronic diseases. The manufacturers have such great confidence in Nuxated Iron that they offer to forfeit $100.00 to any charitable institution if they cannot take any man or woman under 60 who lacks iron and increase their strength 200 per cent or over in four weeks' time, provided they have no serious organic trouble. They also offer to refund your money if it does not at least double your strength and endurance in ten days' time. It is dispensed in this city by Dr. A. Sperry, M. D.

Talbot Fall River — Talbot Syracuse — Talbot Salem — Talbot Newport — Talbot Fitchburg

JULY SALE MEN'S CLOTHING

With the Upward Tendency of Prices on All Lines of Merchandise These Values Are Most Unusual

TALBOT COMPANY GUARANTEE ALL COLORS FAST AND SATISFACTION WITH EVERY PURCHASE MADE

MEN'S SUITS

397 Suits made to sell for $15. Now **$12.50**

Sport Norfolks for week ends, out of door sport wear—tennis, golf, canoeing, tramping, etc., made in rough tweed, homespuns, brown worsteds, etc. Formerly $15 and $18. Now **$12.50**

468 Suits, all made in newest models, worsteds and cassimeres. Made to sell for $18.00 and $20.00. Now ... **$14.50**

Pinch-backs. These have the appearance of the plain made sack with the semi-Norfolk or "pinch-back." Just the thing for knocking about and business wear. These suits have vests—are unlined, silk trimmed, form fitting. Formerly $18 and $20. **$14.50** Now ...

571 Suits, made for the fine trade from fine worsted, cheviots and Saxony finish cassimeres.

Made to sell for $22.00 and $25.00. Now **$18.50**

ROGERS PEET CO. New York Clothes

Are made for New York's most exclusive trade. We are their exclusive agents. We have 669 of these suits which we have marked to sell as follows:

MEN'S SUITS

Formerly $25. Now **$18.50**
Formerly $28. Now **$21.50**
Formerly $30. Now **$24.50**
Formerly $35.00 to $40.00 Now **$29.50**

PALM BEACH SUITS

These are the only real Palm Beach Suits. BEST QUALITY. We sold them at $8.50 and $10. Now **$5.75**
All sizes, 35 to 46. Also stouts and longs.

MEN'S STRAW HATS

Over 300 fine Straw Hats marked at two special prices:

95c for $1.50 and $2 hats.
$1.15 for $2 and $2.50 hats.

Automobile Dusters

Formerly $2.50. Now **$1.50**
Formerly $3.50. Now **$2.50**
Formerly $4.50. Now **$3.50**
Formerly $6.50. Now **$4.75**

Fabrics are: Linens—Alpacas—Chambrays

MEN'S FURNISHINGS

75 Dozen Tub Silk Shirts, regular $5.00 value. Now **$3.15**

50 Dozen Madras Shirts, regular $2.50 and $2.00. Now **$1.35**

100 Dozen Soft Cuff Shirts, regular $1.15 value. Now **69c**

Athletic Union Suits, regular $1.00 grade. Now **69c**

Wilson Bros. Athletic Union Suits, $1.50 grade. **$1.19** Now .....

$1.00 grade.. **85c**

25 Dozen Pajamas, $1.50 grade.. **89c**

100 Dozen Regular 50c Neckwear 29c
4 for $1.00

Terry Robes, **$2.95** to **$6**

OUTING TROUSERS

500 pairs of Outing Trousers, special values at **2.50, 3.50, 3.95**

Men's Flannel TROUSERS

Plain White or Pencil Line Stripe. All Pure Wool. $5.00 quality. Now **$3.95**

BOYS' FURNISHINGS

Boys' Sport Blouses and Suits, in white, blue cambric, and neat striped madras and ginghams, usually sold at 65c. Our price **50c**

Ideal Waists, 30c value. This sale **19c**

Boys' Golf Caps, in silks, checks and mixtures. 65c value **45c**

Boys' Shirts, in khaki, flannel, cambric and ginghams. Usually sold at 59c. Our price **45c**

Boys' Bathing Suits, one piece woolen, and two piece in fine cotton, usually sold at $1.25 and $1.50. Now **89c**

RAINCOATS

Double Texture Raincoats for vacation wear. Guaranteed strictly rainproof. Always sold for $5.00. Now **$3.95**

Oxford Gray Wool fabric. Double texture, also tan cashmere. Regular $12.50 coat Now **$9.50**

BOYS' DEPT.

200 Blue Serge Suits, with two pairs trousers; pure worsted. $6.50 grade. Now **$4.95**

240 Norfolk Suits, with two pairs of trousers, $8.50 quality. Now **$6.50**

Woolen Suits. Norfolk suits in the latest pinch-back models, in cassimeres, cheviots and Scotch novelties. $10.00 and $12.50 values. Now **$8.50**

Special Bulletin. Vacation Suits, odd suits, sizes 8 to 15; $4, $5 and **$1.95** $6 values.

Boys' Washable Suits, in chambrays, galateas, linens, ducks and khakis.

Prices 95c, $1.45, $1.95, $2.45. *Formerly $2, $3 & $3.50.*

Junior Long Trouser Suits

For lads 15, 16 and 17. 75 suits formerly $8 and $10. Now **$6.50**

184 suits, formerly $12 and $15. Now **$9.50**

167 suits, formerly $15 and $18. Now **$12.50**

CHARGE ACCOUNTS may be opened by giving the usual business references.

OPEN SATURDAY EVENINGS

TALBOT CO.

395-403 Washington Street

BOY SCOUT UNIFORMS OFFICIAL OUTFITTERS

Talbot New Bedford — Talbot Troy — Talbot Lynn — Talbot Taunton — Talbot Nashua

Advertisement.

The Gift of Gab Will Enable a Boxer Who Cannot Make Good to Make a Good Alibi

BOSTON AMERICAN SPORTS

Pirate Fans Rival Rip Braves After the Odd

Pittsburgh, July 13.—This city of smoke and millionaires has finally discovered that G. T. Stallings, variously known as The Chief and Miracle Man, had been angling for the services of Buck Herzog. Likewise did they hear that J. Keyser ne Evers was mentioned in connection with the proposed dicker.

Today the Braves and Pirates hitch up in another single game, and from the whispering within the Braves' camp the impression prevails that Doc Carlog Fat Ragan will do the shacking. Jerome Calahan will probably shoot Cooper into the breach. Stallings this morning is exceedingly jubilant as a result of his team's win yesterday.

REGARDING E. COLLINS.

Nobody is any more pleased, however, than Edgar Collins, the Braves outer gardener, who formerly patrolled in this city. Edgar has been panned considerably by the fans since his arrival here and had no chance for a comeback until after he scored in the memorable eighth yesterday. Right then he turned on the fans and it was a quiet log thereafter.

Danny Costello, whom the Braves consider about the freshest gink in baseball, figured conspicuously in that big inning yesterday and that worthy can give thanks his misplays happened in Pittsburgh rather than Boston. The old "Ah Ha" kid uncorked a couple of wild pegs which went a long way toward cementing the win for the Braves.

Loving seen Kantlener and finding nothing mysterious about his offering, though they did drop the game, and next trimming Mr. Mamaux the Braves feel that there is little to fear in the remaining portion of the Pirate staff. Yesterday Mamaux had a snug four lose lead entering the eighth and then came the fireworks. That one canto alone gave Boston the big end.

Runs Scored by League Teams for the Week

AMERICAN LEAGUE.

July 6 to July 12 Inclusive.

	Boston	Chicago	Cleveland	New York	Philadelphia	St. Louis	Washington
Thursday	6	3	5	9	4	4	1
Friday	6	3	1	5	4	2	1
Saturday	2	1	5	3	2	1	2
Sunday	5	2	3	2	1	1	1
Monday	6	3	5	6	10	6	2
Wednesday	5	2	7	4	3	4	10

High—St. Louis, 10, Low—Chicago, Washington, 2.
*No game.

NATIONAL LEAGUE.

July 6 to July 12 Inclusive.

	Boston	Brooklyn	Chicago	New York	Philadelphia	St. Louis	Pittsburgh
Thursday	*	0	*	12	*	6	6
Friday	6	4	1	3	2	1	6
Saturday	3	2	1	6	*	2	3
Sunday	5	10	1	6	*	3	7
Monday	4	5	0	4	*	2	3
Tuesday	4	3	0	4	*	1	7
Wednesday	6	*	2	0	1	4	3

High—Boston, Philadelphia, 6. Low—Cincinnati, 0.
*No game.

EASTERN LEAGUE.

July 6 to July 12 Inclusive.

	Bridgeport	Hartford	Lynn	Lowell	Lawrence	New Haven	Portland	Springfield	Worcester
Thursday	*	0	8	4	2	5	1	0	4
Friday	5	1	2	6	3	4	0	4	11
Saturday	7	2	13	2	6	11	10	6	11
Sunday	2	1	5	3	2	1	1	*	2
Monday	*	1	0	2	1	*	*	2	5
Tuesday	3	2	1	1	3	*	1	0	6
Wednesday	3	1	8	3	4	5	2	2	9

High—Worcester, Portland, 9. Low—Hartford, 1.
*No game.

Beckhard's

"KNOWN AS RELIABLE"

THREE SUCCESSFUL STORES

70-72 TREMONT ST.
123 SUMMER ST.
297 WASHINGTON ST.

Semi-Annual

Mark Down Sale

HIGH ART CLOTHES

TWICE a year we mark down ALL OUR MEN'S CLOTHING. We do this to keep our STOCKS FRESH and NEW every season.

Reductions on 2 and 3-Piece Suits

Formerly	Now	Formerly	Now
$13.50 & $15	$10.00	$25	$19.50
$18	$13.50	$27.50	$21.50
$20 & $22	$16.50	$30	$24.50

Men's Summer Furnishings

Complete outfits for the man about to start his vacation. We show exclusively new plain colored (pink, green, blue, helio and yellow) shirts in a self stripe fabric at $1.50.

We are headquarters for:

—Manhattan Shirts —Arrow and E. & W. Collars
—All Standard Underwear —Nofsinger & Tripitos Hosiery
—Our Famous" Neckwear —Crofut Knapp & Guyer Hats

Beckhard's Three Stores

70-72 Tremont St. 123 Summer St. 297 Washington St.

As always—"If it's reliable we have it."

"Old Life" Helps Sox White Sox Close Stay

By HERMAN NICKERSON.

When a ball club keeps awake and alive to opportunities the luck seems to break its way. Facing seven games in four days with the club opposing but a half game away was some problem for the World's Champions.

Their pitchers hadn't loooked any too strong and they seemed to have forgotten how to hit. Whether it was the Sundays rest or the heat or a combination or both, they looked like the sleepiest ball club in the game and dropped the first two games without much of a struggle.

This was enough to have discouraged them. It, however, seems to have been the turning point in their style of play. They went out and grabbed two double-headers through their own defensive strength, which held the White Sox, and by keeping on their toes the breaks came their way.

This, in brief, describes the four straight victories of the Carrigan crew. They haven't hit much harder than their opponents, but the life has been in the team the past two days, which was not the case before. On top of this the pitchers began to look as if they were real pitchers after all, so what is to come in the games still unplayed in the season's schedule depends upon the ability of the men to hit.

A HITTING TEAM.

The Red Sox are naturally a hitting team, still they haven't struck their stride. When they do there will not be anything to it. On the other hand if they do not get hitting their pitchers will have to do the burden of the work, and so far this season there has been no indication that these fairies would improve. To the contrary the feeling has been that if these men could only get the stride they held in 1911 this would be enough. The season is now past the middle and the scrap for the flag tightens.

The club shouldn't figure its run of luck as being much to its credit. They should figure that games won are games won and go out to get a few on some good old-fashioned 1912 hitting. It will be remembered that in that remarkable year for the Red Sox they didn't know what a strain mental or physical was. Each man strode up to the plate with his bat filled with confidence that he was going to hit the ball. So far there has been nothing to show that the present champions have that feeling. It looks as if they had become discouraged.

Now in my opinion the Red Sox have about the best chance in the league, figuring that as so far the team hasn't hit and has kept up where it is an indifferent hitting and with the ordinary course of events they should get better hitting and better hitting from now on.

MUST BE ON TOES.

The baseball following of Boston is beginning to realize this more than possibility and the team members should get some of that feeling themselves. Some call it confidence, others "pep," but whatever it is called the Red Sox need to be kept on their toes every minute, taking no chances with the other fellow but just plugging along for that old ball game.

The team is very much stronger defensively than it was earlier in the season. The infield is about the best in the game the way the boys are playing now. Lewis shows symptoms of a return to hitting, while Hooper is covering rightfield and a greater part of centre as well. Walker is reported to have a bad ankle. This may explain his lack of speed and failure to cover the territory a centrefielder should. He didn't have a very brilliant day, but is among the best in the game at that, take him as an all-round man.

Del Gainer's condition today is perfect. He is good around first, can hit, is fast, and may be used in the outfield if occasion demands. Janvrin flashes now and then and Henriksen is the old reliable utility man.

Sam Agnew is back from his banishment and will help, while Wagner's wisdom and judgment and the confidence the men have in it and him should go a long way toward causing them to forget that they have no Tris Speaker, and that it will be all the more to their credit as players and a club to win without this great player, as they can and should if they fight the way they did in 1912 and in 1916.

WHITE SOX WILL FIGURE.

The Chicago White Sox are playing a slashing game of ball and will probably have much to say in the winning of the pennant. Not that they have a chance, for no club with the pitching staff as erratic as this club's can hope for any such honor. Still the club has improved to such an extent that they have to be figured in with Cleveland, Detroit and New York.

Having played six games in three days these teams must feel that they have a day off today with only one contest scheduled. The champions should come through with it with either Mays or Foster doing the mound work, while Danforth is likely to be the man chosen by the White Hosed Brigade.

The Chicago club has lost the series even though the champions lose. If Carrigan can keep his men going the way they have played the past two days and get a few his this series will be remembered for many a long day. In the field the champions look like champions. At bat they still have much to show to bring them back into the class of World Beaters.

C. WEBB MURPHY BUYS BALL YARDS

Cincinnati, O., July 13.—Charles W. Murphy, former president of the Chicago National Baseball Club, has become the sole owner of the former baseball park of the Cubs on the West Side in Chicago, when he concluded negotiations with Charles P. Taft for the purchase of a one-half interest in the real estate. The ball park was originally acquired from the John R. Walsh estate, Murphy buying a half interest and Mrs. Taft owning the other half.

Some time after the Chicago ball park property was purchased Murphy, with Mr. and Mrs. Taft, purchased the Philadelphia National ball park. Mr. Murphy in addition to completing the purchase of the Chicago property also acquired the remaining 50 per cent. interest of Mr. and Mrs. Taft in the Philadelphia National League park.

A. A. STAR LANDED BY COL. J. TINKER

Chicago, July 13.—The Chicago Cubs have purchased Outfielder Joe Kelly of the Indianapolis (American Association) club in exchange the Indianapolis club will receive a cash sum of between $12,000 and $13,000 and two players yet to be named. Kelly is a right-handed batter and hit .308 last year. He led the American Association in base stealing with sixty-one thefts and so far this season is hitting around .300.

JONES ISSUES PROTEST.

Philadelphia, July 13.—Manager Jones of the Brown Sox protested the game the Athletics won Tuesday because Walsh, who was put off the bench by Umpire Owens during the first game, was permitted to play in the second contest.

The Links an ARROW Light-Starched Tapelinked COLLAR

16c each 6 for 90c

CLUETT, PEABODY & CO., INC., MAKERS

STANDING OF *The* CLUBS

AMERICAN LEAGUE.

Yesterday's Results.

At Boston—(First game) Boston 2, Chicago 1; (second game) Boston 3, Chicago 1.
At New York—(First game) Cleveland 1, New York 0; (second game) Cleveland 6, New York 3.
At Washington—Detroit 4, Washington 2.
At Philadelphia—(First game) St. Louis 8, Philadelphia 3; (second game) St. Louis 2, Philadelphia 0. (10 innings.)

STANDING OF THE CLUBS.

	W.	L.	P.C.		W.	L.	P.C.
Cleveland	43	32	.573	Washington	39	38	.506
New York	44	32	.579	Detroit	40	37	.519
BOSTON	43	34	.558	St. Louis	34	43	.442
Chicago	41	36	.532	Philadelphia	18	58	.254

Today's Games.

Chicago at Boston (2).
Cleveland at New York.
Detroit at Washington.
St. Louis at Philadelphia.

EASTERN LEAGUE.

Yesterday's Results.

At New Haven—(First game) New Haven 5, Worcester 2; (second game) Worcester 7, New Haven 1.
At Springfield—Bridgeport 3, Springfield 2.
At Lawrence—Portland 9, Lawrence 8.
At Hartford—New London 5, Hartford 1.
At Lynn—Lynn 2, Lowell 1.

STANDING OF THE CLUBS.

	W.	L.	P.C.		W.	L.	P.C.
Portland	58	38	.604	Lowell	50	47	.515
Lynn	58	38	.604	Hartford	50	47	.515
Worcester	55	41	.573	Lawrence	49	49	.500
Springfield	53	44	.546	New Haven	47	50	.485
Lynn	52	45	.536	Bridgeport	44	52	.458

Today's Games.

Portland at Lawrence.
Bridgeport at Springfield.
Lynn at Lowell.
Worcester at New Haven.
New London at Hartford.

AMERICAN ASSOCIATION.

Indianapolis 2, Minneapolis 1.
Columbus 3, Milwaukee 2.
Kansas City 8, Toledo 2. (10 innings.)
Louisville-St. Paul. (Rain.)

NATIONAL LEAGUE.

Yesterday's Results.

At Pittsburgh—Boston 6, Pittsburgh 5.
At Chicago—Philadelphia 6, Chicago 3.
At Cincinnati—New York 1, Cincinnati 0 (6 innings, rain).
At St. Louis — St. Louis vs. Brooklyn. (Rain.)

STANDING OF THE CLUBS.

	W.	L.	P.C.		W.	L.	P.C.
Brooklyn	48	27	.614	Pittsburgh	34	50	.472
Philadelphia	46	30	.571	Chicago	30	51	.400
BOSTON	37	30	.552	St. Louis	34	43	.442
New York	34	35	.493	Cincinnati	31	45	.408

Today's Games.

Boston at Pittsburgh.
Philadelphia at Chicago.
Brooklyn at St. Louis (2 games).
New York at Cincinnati (2 games).

INTERNATIONAL LEAGUE.

Yesterday's Results.

At Rochester—(First game), Rochester 10, Providence 1; (second game) Providence 1, Rochester 0.
At Toronto—(First game), Toronto 4, Baltimore 0; (second game) Toronto 4, Baltimore 1 (16 innings).
At Buffalo—Buffalo 8, Newark 6.
At Montreal—Richmond 9, Montreal 6.

STANDING OF THE CLUBS.

	W.	L.	P.C.		W.	L.	P.C.
Buffalo	59	27	.581	Richmond	34	54	.386
Providence	51	35	.593	Toronto	30	56	.349
Baltimore	38	35	.521	Newark	30	49	.379
Montreal	41	51	.446	Rochester	26	59	.306

Today's Games.

Providence at Toronto.
Baltimore at Buffalo.
Richmond at Rochester.

PACIFIC COAST LEAGUE.

Los Angeles 6, Vernon 4. (11 innings.)
San Francisco 5, Salt Lake 3.
Portland 5, Oakland 3.

FINE TALENT FOR UXBRIDGE GAMES

A wonderful array of athletic talent has signified its intention of competing in the set of games to be conducted on the Uxbridge Fair grounds Saturday. Manager George V. Brown of the B. A. A. track team states that practically all the stars of his organization will compete for the benefit of St. Mary's Church of Uxbridge.

Tom Halpin, Dave Caldwell, Bill Meanix, J. Leo Foley, H. M. Burke, Roger Ball, A. D. Colby, Walter Whalen, A. S. Roberts, J. C. Lawler, W. E. Allen, Cody Murphy, Jimmy Hennigan, Arthur V. Roth, Tom Lilley, John Kennedy, G. T. Fleming and A. N. Grady are a few of those who will compete.

COAST LEAGUE CHANGES.

Oakland, Cal., July 12.—Bill Burns, the former big league southpaw, has joined the Oaks. Salt Lake has picked up Flint Bageman. Earl Wolgums and Outfielder Dick Bayless, as Shinn and Ryan are on the crippled list.

CRICKET NOTES.

FRANKLIN FIELD has been declared unplayable by the officials of the league, and all games scheduled with visiting teams will be played on the grounds of the visitors.

PLAYER WATTS (of the U. S. N. Blues) injury on Saturday, when he received a broken nose and probable concussion of the brain, proved the climax to games on Franklin Field. His case, however, was not the first of the season.

IT has not been learned as yet what will be done with the games when teams whose home grounds are Franklin Field are due to meet each other. It cannot be a forfeit or a draw, then what?

UNITED SHOE MACHINERY Whites finds, upon advice of the president, they cannot postpone their game with St. Georges scheduled for the 29th. It looks like an easy two points for the former, as the latter will not play. Maybe the U. S. M. team will visit Caledonian Grove that day and participate in the St. Georges picnic.

Linart-Walthour Land Big Race in Fast Time

Victor Linart of Belgium and Bobby Walthour of Atlanta, Ga., annexed the international forty-mile motor-paced team race from Leon Didier of France, and Georges Colombatto of Italy, at the Revere Cycle Track last night.

The team race made a big hit with the fans. The winners' time was 56m. 23 1-5s.

Williams won the three-quarter mile professional race after a hot struggle with Logan of South Boston, while the two-mile amateur race was landed by Brown of Cambridge.

SOX NOTES

WHEN Walker stole third in the sixth Cady was on first. He remained there listening to the band.

* * *

WEAVER kicked when Chill called him out on Barry's fast play in the eighth and was canned.

* * *

SAM AGNEW has returned from Siberia. A telegram was received before the second game raising his suspension.

* * *

LEWIS stung one for an unmistakable double in the fifth.

* * *

THE White Sox lineup for the second game was given a shakeup—for luck—presumably.

* * *

FOUR games in a row is marching toward the top at a fast pace.

* * *

THE final game of this strenuous series comes today. Make it five straight, you champions.

* * *

THOSE who have attended the Red Sox-White Sox games have seen about the best kind of work around second base. They don't get them any better than Barry and Collins.

* * *

WALKER made one of the poorest plays seen this season when he failed to come in on Fournier's rap, a fast falling drive to centre. The ball hit at his feet, bounding into his outstretched hands. Walker didn't move on the play which might have meant trouble.

* * *

THE visiting Knights of Columbus had the St. Vincent's drum, fife and bugle corps to furnish music and the boys certainly were active for so hot an afternoon.

For COMFORT *and* HEALTH *DURING THE HOT DAYS*

DRINK FENWAY

"The Beer Without a Substitute"

—And—

Supreme Ale

"The Ale With the Pleasant After Taste"

Turn the Summer into a season of Health Rejuvenation.

Good sound **CHOICE BARLEY MALT,** brewed into perfect beer, is a nourishing, body building, liquid food. It promotes digestion and makes good healthy tissue.

SAAZER KREIS HOPS make beer an ideal tonic. They give that rich, delicious flavor to FENWAY that cannot be found in any other beer.

Fenway, the only New England product made with Choice Malt and Saazer Kreis Hops, are always bottled at the brewery.

To get the world's best at the price of the ordinary, you have only to insist on Fenway.

Sold at Leading Bars and Bottle Stores.

Fenway Breweries Co., Boston, Mass.

MURAD

TURKISH CIGARETTES

ARE MADE ESPECIALLY FOR THE DISCRIMINATING AND EXPERIENCED SMOKER OF HIGH GRADE TURKISH CIGARETTES

The blending is exceptional Anargyros A CORPORATION

MAKERS OF THE HIGHEST GRADE TURKISH AND EGYPTIAN CIGARETTES IN THE WORLD

Fifteen Cents

Judge for yourself—Compare "Murad" with any 25 Cent Cigarette

REMEMBER—Turkish tobacco is the world's most famous tobacco for cigarettes.

The Angler Landing One an Inch Long Wonders Which End of the Line the Fish Is On

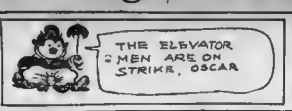

BOSTON AMERICAN SPORTS

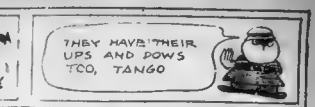

Bringing Up Father

Copyright, 1916, International News Service — Registered United States Patent Office

By George McManus

SAY-JIGGS-YOU MUSTN'T MISS DINTYS CHOWDER PARTY-TODAY-
WELL-I'LL GO IF YOU WALK UP TO THE HOUSE WHILE I GIVE ME WIFE SOME EXCUSE!
JUST TELL HER THE TRUTH-IT ALWAYS PAYS AND I'LL BET SHE'LL LET YOU GO!
WELL-I'LL TRY IT-BUT YOU DON'T KNOW ME WIFE!
WAIT-I'LL BE RIGHT OUT-
REMEMBER-TELL THE TRUTH-
NO!
I GUESS THERE'S NO USE WAITIN'.
GEO MCMANUS

Ocean Race Tomorrow

E. Y. C. Fleet Disbands

Northeast Harbor, Me., July 13.—The Eastern Yacht Club fleet of Marblehead, after a most delightful afternoon and evening here among the mountains and waters of Frenchman's Bay, left on a racing run of twenty miles to Bar Harbor today.

The fleet will disband at 6 o'clock tonight. It has been, according to Commodore Herbert M. Sears, in spite of the fog, one of the best cruises the club has had for years.

Tomorrow a special race from Bar Harbor to Marblehead, a distance of 162 miles, will be in all probability one of the best races for the Norman cup the club has had.

The schooners Vagrant, Irolita, Alice and Ladrone and the sawl Pinback, owned by C. H. W. Foster of Marblehead, have entered. This will be an interesting race for the 32sl Pinback, much as she is her first cruise and she is built along the lines of an extreme type of fisherman, with a high knockabout bow.

BOXING BRIEFS AND GOSSIP

The brave James Johnston of New York city has re-sealed Larry Hollenbeck of Chicago as manager of Joe Welling, the Windy City welterweight. Joe and Jim Boston bow to it at Dunlap tonight's wrestling event at the Armory. Johnston, in a letter to the AMERICAN, has a lot to say about Welling, but he begins to talk on anything in reference to the boxing Joe recruited from Kid Hammer another part of his prospects in the last important battle in the West.

Among Johnston's first duties in the White, Leonard or Welsh will agree to meet Welling in a twenty-round contest in New Orleans. I will bet $1,000 Welling will turn out either one, or all three, one after the other, as soon as the necessary time to get ready for it; if they prefer a ten-round bout, the same $5,000 will go as a side bet. Welling can outpoint either one."

Judging by Johnston's modest missive he cannot see White or Leonard out to mention Welsh at all at all. He likes to be considered a set up for his charge. However if Welling makes good all the new things his manager says about him, poor Walter Monaghan is down to be exterminated. Yes, says Johnston's story coming true, the White Wells face will break up in a stirring exhibition in comparison to the Welling Butler fight. Johnston looks for the Revere boy to be right there with the lumbering plodding Welling at the end of their twelve-round scrap.

Johnny Donovan and Johnny Emery are ranked to clash in the semi-final to the Welling Butler bout.

Forfeits are up all around, claims Matchmaker George Freeman, so the weekly bout rules tomorrow night's card at the Commonwealth A. C. in some sort of a hooked. Jack Connolly, the Charlestown Beanat, meets Frankie Flynn, the lanky member from Providence in the twelve-rounder, while Jim Mc-Intyre, the stirring Dorchester lad, and Johnny Dixon, both with Jim Moore's the former Taylor, local amateur, now holding forth at Jamaica Plain, in the eight-round semi-final.

No pair of big fellows ever put up a busier battle in a Boston ring than was staged by McDonald and Moore at the West End club a few weeks ago. There was little extent of a near-murder with Moore winning with a keen when he looked just about done for. Moore's condition was none too good that night, so all credit for improvement he shouldn't get tired this time, as he did on his other start, though pulling it out of the fire at a time when the betting was 10 to 1 against him.

Willie Baker is handling N. O. Cohen, the West End featherweight, whom he claims is the best sitter of the bunch in that class, and wants to book him. Tony Vallee, Maurice Levy and Jack Gordon are the gentlemen Baker especially desires to hear from.

Joe Eagan has signed to meet "Roddy" McDonald at Halifax next Monday night.

NEW YORK RING TALK

NEW YORK, July 13.—Knockout Sullivan, the Pennsylvania light heavyweight, will make his local debut against Battling Gann, a colored boxer, at the Clermont Rink, Brooklyn, tonight. There will also be a second ten between Young Terry and Joe Russell.

NEXT Monday night Willie Astor will meet Benny Valgar, a newcomer among the haniamweights, at the Olympic Club.

LAST NIGHT IN THE RING.

New York, July 13.—Sar Rivers of California knocked out Young Reilly of the West Side in the first round at the Pioneer A. C. A left hook supplemented by a right swing to the chin, ended the bout. Rivers weighed 158 pounds, while Reilly scaled ten pounds more. In the other feature bout, Young Marino knocked out Willie Gilligan in the fifth round.

Providence, July 13.—The Ramp Reagan, Jim Barry bout at the Marseille A. C. had a queer ending in the eighth round. After a bit of excitement and a big row Reagan was awarded the winner by Referee Gardner.

Baltimore, July 13. Alf Mansfield the Fog Horn heavyweight, retires in the fifth round of his bout with Kid Williams, the former champion. Mansfield got tired taking a beating and hopped through the ropes in the middle of the round.

Jack Dillon and Levinisky on Today

Baltimore, Md., July 13.—With both men in the finest possible condition, Baltimore fight fans and hundreds of visitors to the Elks convention anxiously awaited the gong that will start the fifteen-round fight between Jack Dillon of Indianapolis and Battling Levinsky of New York here this afternoon. The fight will be held in the open at Oriole Park and is scheduled to begin at 5 p. m. The park seats over 20,000 people and it is expected that every available seat will be taken. Long before the box office opened at 8 o'clock this morning hundreds were in line to get their seats.

LANIGAN BEST IN HARVARD TOURNEY

With the thermometer around the 93 mark, fifty-six golfers of the Harvard Club of Boston trudged over the 6,500 odd yards of the Brae-Burn Country Club links yesterday to compete in the second tournament of the organization this season.

There was a great deal of guessing as to who would win the gross honors. Percy Gilbert, the ex-State amateur champion being selected as the probable winner. But Gilbert was beaten by one stroke by Charles L. Lanigan, captain of the Harvard varsity baseball team in 1915.

Lanigan did not play very good golf on his first nine, his score of 45 showing some bad holes. On the last nine Lanigan took 40 strokes good golf for the inward journey at the West Newton Club. Gilbert was 43 for the first nine and the same figures for his last nine.

H. B. Ingalls captured the first trophy with a score of 78 and E. Foster and W. H. Lancaster tied for second net with 73.

Yale Crew Coach Answers Critics

New Haven, July 13.—Guy Nickalls, Yale's English rowing coach, has listened to the criticisms levied at Yale's rowing methods, particularly the use of those pins, and he counters against his critics with a most effective statement. Writing in the last Yale Alumni Weekly, Nickalls tells those who blame the use of thole pins for Yale's naval disasters this year that "fixed thole pins hold all the records in England, in Belgium, in Sweden and for at least four courses in America.

When the water is fit for shells to race upon, the thole pin must and always will hold the advantage," he says. "When the water is utterly unfit for proper rowing and tearing, then proper rowing gear and rating are materially out of the question and out of place.

HARRY J. S. MAKES SEASON'S BOW TODAY

Springfield, July 13. — The racing program carded at the New Exposition Grounds for the second day's session of the Short Ship Circuit is an excellent offering and consists of the 2:15 pace and 2.12 and 2.20 trots. The 2:13 trot will bring out for his initial endeavor this season, Harry J. S.

Wright a Factor in Mass. Golf Championship

Freddie Wright of the Scarboro Golf Club, who holds the title of State Junior champion, looms up as a golfer to be followed in the Massachusetts open amateur championship at the Wollaston Golf Club next week.

Yesterday young Wright in playing with L. J. Malone against C. A. Hartwell and Nathaniel W. Dean in a four-ball best play match at 36 holes at Oakley, scored a 75 for his morning round and 81 for his afternoon's jaunt. Hartwell had two 79s Dean 80 and 79, Malone 79 and 80, for their rounds.

Wright in scoring his 75 got 41 for his first nine and 34 for his inward nine. The figure for the last half is one below the par figure for the course. Wright holed a 176-yard mashie shot at the eighth hole after he had missed his first two shots.

While there are a number of golfers predicting that Jesse Guilford would walk away with the Massachusetts title this year it would be well to consider Wright at all times in this contest. The fearless golfer has greatly improved on his game during the last couple of years and according to well known golding critics has the makings of a champion.

Lehigh Football Being Taught at Harvard

The Haughton system of football, ranked as the finest in the land, and born and bred within the classic shades of Harvard, is not the chosen form of football culture now being taught in the Harvard Summer School.

No set system of playing the game is recommended. No graduate of the Haughton system is in charge either, the class in football being directed by Howard R. Reiter, physical director at Lehigh University. Mr. Reiter himself is a great admirer of the Haughton system, but believes that there are other styles of play that are showing equally as good results.

Two other members of the Summer school faculty are Professor "Cyclone" Burns, the snappy light heavyweight wrestler, who is teaching the grappling the art of the old Grecian sport, and Eddie Shevlin, the Roxbury boxer, who has just laid aside his togs as teacher of boxing at Cornell to come to Cambridge.

MACK STILL PLANTS 'EM.

Philadelphia, July 13.—Manager Connie Mack of the Athletics has released Catcher Murphy to the Binghamton (New York State League) club.

MEN'S STORE—THIRD FLOOR

OVER A CENTURY OF SQUARE DEALING

BACONS

YOUR GRANDMOTHER TRADED AT BACONS'

For Friday and Saturday Until 1

Everybody Is Shouting Markdowns!

Overstock! Backward Season!

NOT SO WITH US. LISTEN!

We are always waiting for the manufacturer to take the loss, and always ready with the SPOT CASH to take advantage of any opportunity to purchase brand new merchandise at prices which will make lively selling in our big Men's Store, and put REAL, ACTUAL MONEY-SAVINGS WITHIN YOUR GRASP! Here's a case in point—

Look! A Big New York Manufacturer Had

367 Men's and Young Men's SUITS—

Made to retail for $10, $15, $18 and $20. The maker, whose name we promised not to divulge, wanted CASH. MONEY TALKS—so we got the entire lot at our price—and have grouped them in 3 lots and at these prices—

$10.00 Men's New SUMMER SUITS .. $5

$12 and $15 Men's SUMMER SUITS .. $7

$18 and $20 Men's SUMMER SUITS $11

In the lot you will find half-lined, quarter-lined and some silk-lined coats in conservative models or extreme pinchbacks. All smart styles in the season's newest and most favored fabrics

Come today—or Saturday up to 1 o'clock. Take a ride by elevator or escalator to our Big Men's Store—away from the crowded Street Floor—AND—Save $5 to $10.

EVERY DAY IS LEGAL STAMP DAY AT BACONS'

7-20-4

REG. U.S. PAT. OFF.

Factory output four months to May 1st, upward of fourteen million. Increase of over two millions in four months. Largest selling brands 10c Cigars in the world.

FACTORY MANCHESTER, N. H.

AFLOAT OR ASHORE

Alley's ALE

ALWAYS GOOD

Posner's

Boston's Two Best MEN'S STORES

Both Stores Open Saturday Evenings

School St. Cor. City Hall Ave.

Washington St. Cor. Avery

MARK-DOWN SALE NOW ON

Shirts

EVERY desirable pattern—Every new fabric—Every shirt a Posner creation. You know that a Posner shirt fits—and is tailored right and every color is fast and guaranteed. The value attraction of this sale is just simply good Posner merchandise at greatly reduced prices.

Hundreds of New Repps, Ponjaps, Madras, Crepes, Cords, Poplins, and all other fashionable fabrics and shades.

This lot contains all this season's fashionable shirts in every color and shade, soft French cuffs, splendidly tailored and finished in custom style.

$1.15 and $1.45 Shirts Now . . . 84c

$1.75 and $2 Values in Silk Poplins & Madras in all colors and most beautiful color combinations $1.19

$2.50 Values in Madras, Ponjap Crepes Russian cords, Coleman twills; high grade fabrics $1.39

$5.00 Values in Pure All Silk Shirtings, beautiful custom patterns... $3.15

Straw Hats All Our $1.90 Hats $1.15 All Our $3 Hats $1.85

Silk Neckwear 50c and 65c Neckwear 34c 3 for $1

Beautiful all-silk scarfs, a complete selection.

LIKE REDUCTIONS IN OTHER FURNISHINGS.

The American's Magazine and fiction Page

A Girl and a Man

Agnes Meets William Hale, Philip's Father, and Starts Taking Letters

By Virginia Terhune Van de Water

CHAPTER V.

Copyright, 1914, by W. G. Chapman

Agnes Morley had been right when she told her aunt that the circumstances of Mr. Hale and herself attending the same church did not imply that they knew each other.

William Hale was a member of the West Congregational Church, as his father had been before him. He felt that in paying pew rent, going to an occasional service, and giving something to various charities, he was discharging all his duties toward the denomination to which he belonged.

His son and daughter had when children, attended Sunday School, and had once or twice since then been present at some function in the church parlors—such as the sociable at which Philip had been introduced to Agnes Morley. She had also met Kate Hale, Philip's sister, younger than he—but beyond the exchange of bows at the time of the introduction the two girls had had no intercourse of any kind.

Agnes reflected that if Kate Hale was cognizant of the fact that her brother called on the piece of Miss Lucy Morley, ex-milliner, she preferred to ignore it.

The truth of the matter was that Kate did not know of her brother's acquaintance with Agnes. She considered the poorer girl a pretty little creature so much older than herself as to be entirely out of the range of possibility as an associate, even had her social position made such association worth while.

Therefore when William Hale, senior member of the firm of Hale and Bainbridge, read the note of introduction by his prospective employe from the manager of the business school to which he had applied for "a capable young woman," the name "Miss Agnes Morley" awakened no particular train of thought in his mind. He finished giving some orders to a clerk, then commanded the office boy to "bring the lady in."

A FAMILIAR FACE.

The face of the man at the large desk by the window was not unfamiliar to the new secretary. She had seen him in church at various times, gazing down upon him from the gallery—whence pew rents were so low as to make it practicable for her aunt and herself to have two "sittings!"

She had watched the tall figure stride up the aisle to the highpriced pew next to the front of the edifice. During the past year, since she had become fond of Phil, she had looked with interest at the father on the few Sundays on which he made his appearance at the sanctuary.

Phil, she noticed, came to services more regularly than of old — perhaps in the hope of seeing her. But she had forbidden him walking home with her, for she shrank from having the church people fancy she was receiving attentions from a man whose family was in every way superior to her own.

Not that she felt she was doing anything wrong in receiving Phil in her home or in accepting favors from him. But she did not want to furnish food for gossip among those who might regard her critically were they to know of Philip Hale's liking for her.

He was too young for his name to be linked with hers in a serious way for some time to come. Nobody should say that she was encouraging him when he was not in a position to become engaged to any girl.

All of these thoughts had passed through her mind during the instant in which she waited for Mr. Hale to mass a memorandum of some sort he wished to remember before turning toward her, and she wondered again, as she had done many times within the past twenty-four hours, just how much Mr. Hale knew of Phil's liking for her, and if such knowledge would make any change in his treatment of her.

As soon as he greeted her, however, she was aware that if his son had told him anything of her, it was very little. She felt a sensation of relief, and yet in the back of her brain was the consciousness that one reason Philip had not talked of her to his father might be because he feared that William Hale would not approve of any intimacy between his son and such a poor and obscure girl as herself.

Then she blamed herself swiftly that she was doing Phil an injustice. He had appreciated her desire to avoid gossip, and he cared too much for her to listen to any criticisms his father might pass upon her. Yes, the boy was right in waiting until he was in a position of independence before discussing the girl whom he admired.

WORK AT ONCE

"You are Miss Morley?" William Hale was saying. "You probably know what your duties here will be. I fancy," with a smile and a glance at the letter Agnes had given him, which lay open now on his desk, "that you will be equal to my requirements —at what Mr. Timmins, the manager of the school, says of you is true, as it doubtless is."

"Thank you, I will do my best," girl said.

As the man regarded her steadily, as if reading her character from her appearance, she knew much his eyes, deep-set and gray, were like his son's. But she must not let herself think of that.

"May I begin work at once?" she asked in a business-like manner.

"Yes," he replied.

Then he drew his brows together in a little frown expressive of perplexity, as if searching for some elusive recollection.

"I have a rather unusual memory for faces," he remarked, "and I have an idea that I have seen you somewhere, haven't I?"

"Possibly," she answered, flushing. "My aunt and I attend the same church as you."

"Ah!" he said indifferently. "That accounts for the impression I had that your face was not unfamiliar. I have probably seen you in passing in or out of church.

"Now, if you please, we will be—ah—at work as soon as you have laid off your hat and coat. You may put them outside the door. I am receiving letters from the red-headed man—he'll show you. Come back and I will have several letters I would like you to take."

(To Be Continued.)

Good Housekeeping Recipes

Good food properly cooked goes far toward insuring health and long years. As much depends on the cooking, however, as on the food itself. The following recipes have been tested and approved by Good Housekeeping Institute, conducted by GOOD HOUSEKEEPING, and are republished here by special arrangement with that publication, the Nation's Greatest Home Magazine.

All measurements are level, standard half-pint measuring cups, tablespoons and teaspoons being used. Sixteen level tablespoonfuls equal a half-pint. Quantities are sufficient for six people unless otherwise stated. Flour is sifted once before measuring.

Caramels

2 pounds light-brown sugar, exact weight
¼ cupful butter
1 pint new milk
1 cupful nut kernels, preferably black walnuts.

Bring ingredients to boiling point then stir constantly till the mixture is so thick that a ball of caramel, tested as will be described, a little is dropped in ice-cold water. Add nuts while still over the heat, remove the spoon before boiling ceases. Pour into a buttered pan to the depth of half an inch. When cool turn the sheet of caramel upon a board or marble slab, cut in squares and wrap in paraffin paper. Care should be exercised in regulating the caramels. Be sure to remove the spoon before mixture ceases to boil, and do not drain the bottle or the can of all sugar; instead, pour a little hot water quickly and scrape what remains into another pan. Add to the very thin caramel a cupful of grated chocolate, or omit the nuts and flavor with a teaspoonful of vanilla. The same directions must be followed to the letter.

Eggplant with Salmon

One and one-half cupfuls mashed, cooked eggplant, 1 pound can salmon, ½ cupful dried bread crumbs mixed with ¼ cupful melted butter, ½ cupfuls medium-thick white sauce.

Remove the skin from an egg plant we're using a pound and a half. Cut in slices, steam it until tender, a little salt being added. Then mash it with a fork, combine with the salmon from which the skin and bones have been removed, and the white sauce. Mix thoroughly, transfer to a buttered baking dish, cover with buttered crumbs, and bake half an hour in a moderate oven.

Eczema on Scalp —Awful Irritation

Resinol Soon Healed It Entirely

Mar. 28: "I had a severe case of eczema on my head. My scalp itched and burned and was full of scabs, and when I scratched that would of course pull off the scabs and my head very sore. The irritation was something awful. I could not keep my hands off of it and my hair became very dry and harsh and did not feel like there was any life in it. The first application of Resinol Ointment and Resinol Soap gave good relief, so after using one jar of Resinol ointment and three cakes of Resinol Soap my head was entirely healed, can rest peacefully and there is no more itching. My temple were also in most every bad way, but now it is covered thickly. I might say I soon as simply wonderful for any such kind of skin trouble. It does all you say and more. (Signed) Miss Jennie E. Wheeler, 1240 Woodruff Pl., Leonia, N. J.

All druggists sell Resinol ointment and Resinol Soap. Free trial samples, write to Dept. 1-S, Resinol, Baltimore.—Advertisement.

"Dick and Dan"

They Catch the Vacation-Fever

By NELL BRINKLEY

Copyright, 1914, by International News Service.

DICK was a poor young man. That is, of course, he had a million ties in a great flowering cluster, and, like the much sniffed-at girl, never had any to wear on himself; he had a beautiful black bag that he took roving; his mother gave him neat mannish brushes with silver beaten into the backs and his initials quietly tucked in the port corner; he had a velvet house gown lined with silk that he'd been given by his sister, who was older than he, and loved him fiercely and valiantly through all their comradeship together and clear across the strange lands that lay between them from college-time until he took his dive into the big world-sea and lived on what he could earn himself; he had his golf truck and his fishing outfit, the mandolin left over from roaring, routing glee club days, one "dresstux" suit and the old hat he fished in.

Well, and a few pictures of girls who had been the pretty flowers along his theory, banana pathway that had seemed always to run in sunny ways. This sounds most wealthy. Just the same he was a poor young man. For he was a civil and mining engineer and hung over blueprints from a high stool and tried to see the country that lay before him in little blue and black lines like a city-darkened spider's web. He managed to see some of the glimmer and dew of the reality that it was a dull map of. And he only had two weeks' vacation. So he was a poor young man.

Came a day when he came down with the vacation fever, and his mind went off swimming and picking wild tiger lilies under the pines and was very flicdempered when he snatched it back again. So he and Dan, who lived quietly with him in his room that looked over a green park, but was NOT "large and airy," went to battle with this room, and when they came out of the first assault they had torn all things that went to make up a vacation from their moorings and had segregated them into a heap in the centre of the room. And then they sat them down, all wet and weary and grinning happy, and read faithfully in the beautiful folders of Railroad Lines, and boat trails, and Summer Hotels, and country farms. And their hearts fluttered, and they whispered and nudged, and read aloud, and cried, "listen to THIS," and pondered and pictured and critticised. And their joy and their trouble was on them—as you will see!—NELL BRINKLEY.

When the Animals Speak

The Learned Cow Tells Her Calf the Secrets of Bovine Ancestry

By GARRETT P. SERVISS

Said the learned cow to her white calf "I do not wish you to frolic with those brindles and reds any more."

"But, mamma," protested the white calf, frisking its tail impatiently, "they are very funny."

"I they are also very vulgar and low-bred," returned the learned cow. "They do not classify with us."

"But I have heard the man in the milking yard say that these mammas are the best milk-givers in the world," replied the calf flicking off buzzing her mother.

"Milk-givers, indeed!" exclaimed the cow, disdainfully tossing her head. "Were we born into this world only to fill pails? Listen, my child, and I will tell you what I did not guess that I was the master was talking with a friend in front of the stalls.

"I did not guess that I was while I placidly chewed my cud and I almost laughed when the master patted me on the forehead and said: 'If this cow knew her family tree she would be a prize animal.' Her ancestry runs back of ours, and I believe that she is a direct descendant of the great Box Primicenius, the only one of the ox family blood that survived all the vicissitudes of the ice age of the ice."

I felt a lump in my throat at that, and turned my eyes upon the master in a way which made him stop for a moment and then say, smiling, to his friend: "Why, look at that cow, she seems actually to know what I was saying. Have we got back to the days of primitive man?"

Then they both laughed, and the master continued to scratch and patting my head."

But who was Box Primigenius?" interrupted the white calf, which is a getting interested.

"A very great and proud animal, my dear, which roamed the earth when nothing and was slave to nobody. He was the great ancestor of Ursa, the long-horned, and the mighty, whom the warlike Julius Caesar met and admired in the forests of Gaul and Germany We have his blood in our veins, and these others have it not. They are degenerate descendants of a race inferior to ours, who have allowed their blood to be abased and themselves to be trained as great milk-givers, forsooth! Look at their short, stubby horns, the senseless figure, and their stupid, unsightly faces!"

THE GREAT ANCESTOR

"But mamma, who was their great ancestor, then?"

"Box Brachycerus," replied the cow, with a contemptuous shrug. "He had little straight horns and was, no doubt, a great coward."

"But was he as old as our ancestor?"

"Yes, I suppose he was The master said that both the races originated before the age of ice, and lived all through it, but our must have been the best, for it has survived until now while the other has become extinct, leaving only monsters to represent it, or these wonderful milk-giving slaves.

"But how did our ancestor manage to make his blood run pure so long while the other could not?"

"Native superiority, my child. We are Chillinghams, and the Chillinghams can trace their lineage straight back to the great Box Hom, with the long horns. The Holsteins and the Jerseys, the master said, are also nearly pure, and close relatives of ours, so you can play with their children

OF KINDRED DESCENT

"Yes, mamma, but the other day there was in the field a big, ugly, one-looking steer, with long horns, who, they said, came from Texas, and who was one of a giant survivors of his family. I was so excited that I could run, and how noble he is! I should meet him again I avoid him?"

"No, you may greet him with respect. He, too, has the blood of Box Primigenitus, though not so pure as ours. His family came to America from Spain, where there is another branch of our race. His fathers ran free on the vast plains resuming the life of our great ancestor, in a new world, until a time making man invaded his home. He treated him as he has treated so many all of our kind, pretending that it is better to serve and be well cared for than to be free and live your own life."

"But mamma, how old are we, anyway, and where did the ox family begin?"

"Some time you will know what I mean when I say that we began in the Lower Pliocene, an ancient period of geology, which existed perhaps millions of years ago and that we lived then in the country now called India. We passed into Europe in the Upper Pliocene age, and—"

But the white calf has ceased to pay any attention. Two or three playful forms went gambolling and kicking by, and it instinctively started to chase them.

"Come back here!" mooed the learned cow, stamping her foot. "Have you forgotten Box Primigenius already? For shame!"

Anecdotes of the Famous

An amusing episode that occurred during a visit to Australia is related by Miss Marguerite Ada, the well-known actress. She has been playing Viola, Katherine and other Shakespearian heroines in the great theatre at Melbourne, but the time came to move on to a smaller city, and her manager was worried by doubts. He proposed confining the repertory to modern plays she recommended, he said:

"They won't go right."

"Then why not The Taming of the Shrew?" Mrs. Ada Ingalls suggested.

The manager hesitated, but finally he replied:

"Oh, well, we'll try it. I we mustn't let them know who wrote it."

"I had forgotten this in remark," says Miss Anglin, "until I arrived in the city to find it there, to my horror, everywhere advertisements were announcing hotly that Miss Anglin would appear in a revival of 'The Taming of the Shrew,' by B. Hardy!"

* * *

On one occasion Lord Rosebery was discussing insomnia with a well-known divine, who suffered in the same way.

"Must I have discovered a cure for my sleeplessness," remarked the peer, "I just get a book of sermons, begin to read one and I'm off in a few minutes."

"That may be all right for you" said Lord Rosebery, "but, personally, I would rather lie awake than try your cure."

* * *

The great Russian writer, Maxim Gorky, whose autobiography is shortly to be published, is not generally credited with any marked sense of humor, but he tells an amusing little story now and then.

Gorky does not like Americans, and it is easy to trace a grim in the matter of their reverence for royalty in the following anecdote, which Gorky declares is true:

When the Grand Duke Alexis visited America with his imposing suite they all went for a buffalo hunt.

The Colonel in whose charge the party was placed was advised to get quiet horses. He did his best, and the procession started. All went well for a time, and the Colonel was feeling pleased, when an orderly rode up to him and in an agitated undertone said:

"Beg pardon, Colonel, but"—jerking his tumb over his shoulder—"one of them kings has fell off his horse. And he's cursing something terrible about it."

Advice to the Lovelorn

By BEATRICE FAIRFAX

MARRIAGE ANNOUNCEMENTS

DEAR Miss FAIRFAX.

We two have recently married for almost two years and are now desirous of announcing our marriage. Can you advise just how to do that? Is there any form of announcement which could be sent to friends, together with "at home" cards?

IN DOUBT

THE bride's mother or nearest female relative is the one to announce the marriage. Any stationer will give you the proper form of engraved announcement, and if the marriage has occurred just now the "at home" cards may be included.

FORGIVE AND FORGET

DEAR Miss FAIRFAX

I am engaged to marry a very elegant, hard-working young man. Recently, thinking I might hear of me from some other source, my fiancé told me of a very disagreeable affair he had with a girl in a department store, four or five years ago. I am sorry he told me, because on thinking of it I feel constrained to complain for him. Now, do you think I should let this interfere with my happiness or should I try to forget the incident?

RUTH G.

INTOLERANCE causes a large amount of the unhappiness in the world. Since your fiance has been honest with you and the affair is a matter of years ago, it is not possible to forgive and forget? I do not approve of the laxity of this world's standards in regard to masculine morals, but one has to accept the conditions of life as they are. After all, none of us has a right to judge anyone else. If his conduct did not spoil another girl's life I think you ought to meet his frankness with complete forgiveness.

Removes Hairy Growths Without Pain or Bother

(Modes of Today)

It is not necessary to use a painful process to remove hairy growths, for with a little delatone handy you can keep the skin entirely free from these heady destroyers. To remove hair, make a stiff paste with a little powdered delatone and water. Spread this on the hairy surface and in about 2 minutes rub off, wash the skin and the hairs are gone. To guard against disappointment, be careful to get real delatone.—Advertisement.

The Biography of a Sinner

Vera Is Ill, but the Devotion of Her Brother Rex Makes Her Week Happy.

By ANN LISLE

Copyright, 1914, International News Service.

At last I succeeded him to promise to stay and try not to drink Father was so remorseful about my very evident suffering that I got a promise from him, too. He was to give Rex another chance, but he told me rather coldly that if ever again Rex was intoxicated he would give the boy a hundred dollars and bundle him out, disowned and outcast forever. He did not occur to father that Rex might go of his own accord—and never come back. Father judged by precedent, and Rex had returned meekly enough from his first fight.

I had a long, delicious week of lying in bed and being waited on. Father brought me a two-pound box of candy and gave me a hundred dollars to do with as I liked. Mother beautified herself and was very nice to me. She made me a pity roll one day and some cup custard another.

A LOT OF ATTENTION

Corinne and Myra each spent a precious afternoon of their vacation sitting with me, and Len brought me roses twice. But it was Rex whose devotion made that week in bed gloriously happy. Rex had come back to me more loving and devoted than ever. I did not realize that I no longer knew anything of Rex's own affairs—his inner life and feelings.

I did a lot of thinking as I lay in bed. The result of my cogitations was this. That you could always manage men if you just found the right way to do it and that drink seemed to make people forget unhappiness.

I made up my mind that as soon as I could get about I'd go to the sideboard where it was and I was going to take a glass of the sherry father kept there.

Two weeks after the accident, cured, as we had explained to Roxanna, by my falling downstairs in my haste to let Rex in on his way home from a party in the city, I was up and about again with my arm held up by an interesting looking sling.

By the end of January I was ventured to walk down to the market with my ordering. In spite of the danger of falling on the slippery streets and adding another fracture to the one of which my arm already boasted.

I was coming home, carrying in my uninjured right arm the basket in which I had ordered my supper and which the butcher had promised to deliver. As I reached the top of the street leading up to our house Norton Gregory came driving down the road that led from Gregory's farm, in here their wedding old country mansion stood.

Norton Gregory was rated as Myra Barnes' property, and he had only noticed me once before—at Myra's "Scarlet Ribbon hop". Perhaps he was lonely, since he was one of the few boys who had not gone away to college, and perhaps he wished to see me struggling along the slippery road with a package of outcast right in my uninjured arm. At all events he stopped his cutter of course, dale them properly. At the cards may be included.

FORGIVE AND FORGET

DEAR Miss FAIRFAX

I am engaged to marry a very elegant, hard-working young man. Recently, thinking I might hear of me from some other source, my fiancé told me of a very disagreeable affair he had with a girl in a department store, four or five years ago. I am sorry he told me, because on thinking of it I feel constrained to complain for him. Now, do you think I should let this interfere with my happiness or should I try to forget the incident?

RUTH G.

INTOLERANCE causes a large amount of the unhappiness in the world. Since your fiance has been honest with you and the affair is a matter of years ago, is it not possible to forgive and forget? I do not approve of the laxity of this world's standards in regard to masculine morals, but one has to accept the conditions of life as they are. After all, none of us has a right to judge anyone else. If his conduct did not spoil another girl's life I think you ought to meet his frankness with complete forgiveness.

Removes Hairy Growths Without Pain or Bother

(Modes of Today)

It is not necessary to use a painful process to remove hairy growths, for with a little delatone handy you can keep the skin entirely free from these heady destroyers. To remove hair, make a stiff paste with a little powdered delatone and water. Spread this on the hairy surface and in about 2 minutes rub off, wash the skin and the hairs are gone. To guard against disappointment, be careful to get real delatone.—Advertisement.

The Biography of a Sinner

Vera Is Ill, but the Devotion of Her Brother Rex Makes Her Week Happy.

By ANN LISLE

Copyright, 1914, International News Service.

At last I succeeded him to promise to stay and try not to drink Father was so remorseful about my very evident suffering that I got a promise from him, too. He was to give Rex another chance, but he told me rather coldly that if ever again Rex was intoxicated he would give the boy a hundred dollars and bundle him out, disowned and outcast forever. He did not occur to father that Rex might go of his own accord—and never come back. Father judged by precedent, and Rex had returned meekly enough from his first fight.

I had a long, delicious week of lying in bed and being waited on. Father brought me a two-pound box of candy and gave me a hundred dollars to do with as I liked. Mother beautified herself and was very nice to me. She made me a pity roll one day and some cup custard another.

A LOT OF ATTENTION

Corinne and Myra each spent a precious afternoon of their vacation sitting with me, and Len brought me roses twice. But it was Rex whose devotion made that week in bed gloriously happy. Rex had come back to me more loving and devoted than ever. I did not realize that I no longer knew anything of Rex's own affairs—his inner life and feelings.

I did a lot of thinking as I lay in bed. The result of my cogitations was this. That you could always manage men if you just found the right way to do it and that drink seemed to make people forget unhappiness.

I made up my mind that as soon as I could get about I'd go to the sideboard where it was and I was going to take a glass of the sherry father kept there.

Two weeks after the accident, cured, as we had explained to Roxanna, by my falling downstairs in my haste to let Rex in on his way home from a party in the city, I was up and about again with my arm held up by an interesting looking sling.

By the end of January I was ventured to walk down to the market with my ordering. In spite of the danger of falling on the slippery streets and adding another fracture to the one of which my arm already boasted.

I was coming home, carrying in my uninjured right arm the basket in which I had ordered my supper and which the butcher had promised to deliver. As I reached the top of the street leading up to our house Norton Gregory came driving down the road that led from Gregory's farm, in here their wedding old country mansion stood.

Norton Gregory was rated as Myra Barnes' property, and he had only noticed me once before—at Myra's "Scarlet Ribbon hop". Perhaps he was lonely, since he was one of the few boys who had not gone away to college, and perhaps he wished to see me struggling along the slippery road with a package of outcast right in my uninjured arm. At all events he stopped his cutter of course, dale them properly. At the cards may be included.

BRIDE WITH NORTON

"Will you, Norton?" It is an awful pill. This is the first time I've ever been in your cutter. How comfortable it is! Miss Norton killed in appreciation of superiority. "The first time, Vera? Well it won't be the last."

"Oh, you're busy down at the bank—you'll forget. Busy men always do."

Some latent instinct told me that Norton would not be satisfied by a mere "Thank you" for the favor. He leaned at me with a smile which seemed to say that I was a fool if I did not know what he was after—but not to have coined me before.

"The bank comes at nine Saturdays, Vera, and there isn't a thing I've planned for tomorrow afternoon. What do you say to a spin over to Silver Lake?"

For a moment I thought of Myra remembered how Corinne had invited me on that afternoon she and her mum spent with me when she recovered from Professor Hinds' was to her up at college.

And I recalled how Myra's sly little smile as she had purred out, "Oh, don't tell Vera how wonderful the motor-cycle is, my Corinne, darling."

She rather liked him herself once—didn't you, Vera?"

A sudden, cold determination welled up in my heart. The world hadn't treated me very well—and I owed nothing to Myra Barnes or to society! Suppose Norton did get interested in me—father wouldn't object to that. Norton had a good position in the bank and he belonged to one of the oldest families in the state. I needn't marry him if I didn't want to, but father would respect me a little more if he say that I could attract a fellow like Norton Gregory.

NO HARM INTENDED

At the time I didn't mean any harm, I had never thought nor felt deeply enough. De Witt Hazen's kisses had never stirred any of the turbulent emotions hidden beneath the placid exterior of my nature.

It was a shilly that my life was empty and I wanted to fill it with something. If that something happened to be a devotion which belonged to another girl, that did not enter into the account. I was selfish, if you like, but the selfishness was thoughtless, unconscious.

One of my success in winning Norton Gregory away from Myra Barnes—for that is what happened —there was born a certain calculating coquetry. Later, because of it, I came to take a keen delight in showing other girls out of their entrenched positions in men's hearts and coming in to fill the emptiness I had deliberately created.

I had learned the intricacies of falsehood for the time I was sixteen, and before I was nineteen I was a finished coquette. No one seemed aware of any of these ignoble qualities. No one criticised me because of my weaknesses or tried to help me overcome them.

But later, when my self-deliberating nature tried to theft and appropriated another woman's husband, all the world condemned me for what it might have known was bound to happen

To Be Continued Tomorrow.

She has the most expressive shoulder blades in the world. Her name is Doraldina, and she tells in next Sunday's Boston Advertiser's CAV how to make one's back beautiful

Turn About Fair Play

After many efforts the aspiring singer had managed to get permission to give a trial performance at the local music hall. The house was full, and she was ushered in by several tones. Everything seemed rosette until a hoarse voice came from the wings of the stage.

"Here, you come off!" ordered the stage manager. "I've got you as you're emptying the house!"

"Er—I don't seem to be a success, then?" she asked, somewhat crestfallen.

"Success! Huh!" snorted the manager, angrily. "Why, didn't the last youth's the most successful chap I ever met. Now, for goodness sake, go and sing outside and draw out the audience!"

Advertisement

The Only Way To Stop Food Fermentation

Neutralize Stomach Acidity, Prevent Indigestion by Taking a Little Magnesia.

It is the gas generated by sour, fermenting food that distends your stomach and causes you to belch. Instead take after eating, with beaches, heartburn, nausea, sour risings, etc., and the reason why millions of open gills and various digestive ills do not give you more trouble is because little or no after upon them. Try this: Take a teaspoonful of Bisurated Magnesia (not Carbonate or Oxide) in a little water after eating, with beaches, heartburn, nausea, sour risings, etc., and the reason why millions of open gills and various digestive ills do not give you more trouble is because little or no after upon them. Try this: Take a teaspoonful of Bisurated Magnesia (not Carbonate or Oxide) in a little water after meals, will be found up to sufficient to neutralize excessive acidity of the stomach and thus prevent all possibility of indigestion.

Don't Suffer Longer

and allow yourself to become grouchy, upset, nervous and depressed. These condition usually indicate a disordered digestive system, which, if neglected, may be hard to remedy. Remove the disturbing element and put your digestive organs in good working order by taking

BEECHAM'S PILLS

They gently stimulate the liver, act on the bowels, tone the stomach—purify the blood and regulate the system. These benefits are particularly marked by women at such times when nature makes special demands upon their vitality. They act promptly and safely.

The next time you feel low-spirited and out of sorts, take Beecham's Pills. Their sure, mild, thorough action will

Give Quick Relief

Special Directions of Value to Women are with Every Box
Sold by druggists throughout the world. In boxes, 10c, 25c.

THRONGS HERE FOR LEATHER MEN'S FAIR

Boston's biggest and best Shoe and Leather Market-Fair is open, and before its full week is out fully 75,000 persons will have visited the attractive exhibits in the Mechanics Building.

Ten thousand were expected to visit the big fair today.

The fair brings the hub of the shoe and leather world into the heart of Boston, thousands of persons, including the men big and little of the trade, being now visitors within the city's gates on the occasion the Eighth National Market-Fair.

The Boston and New England shoe and leather men plan to spend $10,000 on the matter of entertaining these guests alone.

Experts in the trade say the fair has brought here a large number of representatives of the shoe and leather trades than has ever before gathered in one place at a given time.

These men come from practically ever State in the Union, from all parts of Canada, from Central and South America, from Cuba, Porto Rico and various parts of Europe and Asia.

Among the buying committees reported in attendance two come from Russia and the Dutch colonies.

"BILLION DOLLAR BUSINESS."

Thus is the fair given an international significance.

In a word, it may be said that the fair represents the "billion dollar shoe and leather business" of the nation.

No previous fair has been so big or have prospects of tremendous success been so apparent at the start of any other enterprise in the trades. There are upwards of 200 exhibitors, showing everything conceivable in shoe and leather lines, and many features which will attract the general public as well.

Thus it is that New England, the home of the shoe and leather industries, is fostering a fair fit to represent the immensity of these vast interests.

The layout of exhibits is uniformly attractive. The dominant tones are blue and yellow, and individual booths, many of them, are most artistically gotten up.

The impression of the whole is one of uniform attractiveness.

The whir of machinery gives it a realistic touch at the very moment the decorator passes into the spacious exhibition hall. Then as the visitor passes up and down the numerous aisles are seen shoe and leather features galore, with courteous shoe and leather men here, there and everywhere, to explain things to the uninitiated.

TRIPLE NATURE.

But bigger in the trades than the popular appeal is the triple nature of the attraction for the men of the trade:

1—Their desire to stock up their retail stores and wholesale warehouses for Fall and Winter demand.

2—Their desire to study the exhibits as exhibits.

3—The fact that the New England manufacturers and wholesalers in all branches of the allied industries of shoe and leather have united in helping make the National Shoe and Leather Week in Boston the greatest thing ever, during which excursions, receptions and other courtesies will be extended to all visiting buyers.

This hospitality end opens today with the harbor excursion and dinner at Nantasket Beach and outing of the National Shoe Travelers' Association. There will be other big features to follow. Other features on the program for the big week follow:

Friday, July 14.—Welcome of home and foreign visitors at the Shoe and Leather Fair, Mechanics Building.

Saturday, July 15.—Shoe factory superintendents and foremen's day at the Shoe and Leather Fair, Mechanics Building.

Monday, July 17.—Canadian Day at the Shoe and Leather Fair, and welcome of Canadian delegation, Mechanics Building.

Tuesday, July 18.—National Leather and Shoe Finders' Association Day at the Shoe and eLather Fair, Mechanics Building.

Wednesday, July 19.—New England Trade Organization Day and closing of the Eighth National Shoe and Leather Fair, Mechanics Building.

SPIRIT OF HOSPITALITY.

This spirit of hospitality is the keynote of the energetic endeavors of the various New England organizations of the trade, headed by the New England Shoe and Leather Association and the Boston Shoe Travelers' Association, which have formed a general committee of arrangements, headed by President Henry I. Thayer of the New England Shoe and Leather Association and Secretary Thomas E. Anderson of the same organization is secretary.

For the big excursion today the members of the Boston Shoe Travelers' Association and their guests assemble at the Hotel Essex, marching thence to Rowe's wharf to take a special steamer for Nantasket.

Another big feature will be the motor trip to Beverly next Tuesday to inspect the great plant of the United Shoe Machinery Company. The company will provide an outdor luncheon on its grounds at Beverly.

PORT OF BOSTON

ARRIVED.

Prince Arthur, Yarmouth, N. S.
Keshaw, Baltimore via Newport News and Norfolk.
Parthian, Philadelphia.
Rosecrans, Newport News.
Bunker Hill, New York.
E. M. Whitney, New York.
Camden, Rangor, Me.
City of Bangor, Bath, Me.
Governor Dingley, Portland, Me.
City of Gloucester, Gloucester.
Cape Ann, Gloucester.
Bristol, Norfolk.
J. H. Deveraux, Norfolk.

SAILED.

Nordhoen, Norfolk.
Prince Arthur, Yarmouth, N. S.
Calvin Austin, Portland, Eastport and St. John, N. B.
Bay State, Newalls Point.
Bunker Hill, New York.
Nantucket, Baltimore via Newport News.

DUE TODAY.

Natherby Hall, Shanghai.
Saxonia, Hull, Eng.
Afghan Prince, Cape Town.
Yuen, Jamaica.
Newton, Louisburg, C. B.

DUE FRIDAY.

Sangsted, Nipe Bay, Cuba.

DUE SATURDAY.

Westdoet Bonge, Rotterdam.
Memphis, Manchester.
City of Madrid, Calcutta.
Kenmorah, Sydney, C. B.

BARON BEAN — But, the Men Must Eat

WELL IT MUST BE THAT MR. GRIMES AND "THE BARON" HAVE FINALLY FOUND WORK, SEEING AS HOW THEY HAVE'NT BEEN AROUND ALL DAY
OH, I DO HOPE THEY HAVE. MRS. BEAN, SUPPORTING A HUSBAND IS A AWFUL DRAIN ON A LADY'S NERVES SYSTUM —
O-GWOOHOO O-GWOOHOO—
MERCY ME, MILATAS SHUT UP THEM AWFUL NOISES. SHUT UP I SAY !!
NOISY DOGGIE? SHAME ON YOU
AS WE WAS SAYING, ABOUT OUR HUSBANDS, EVEN IF THEIR WAGES WAS ONLY ENOUGH TO FEED THEM, WHAT A RELIEF IT WOULD BE ON US —
AH, SHOULD I SO SAY— YEZZUM YEZZUM—
HERRIMAN

ABIE THE AGENT — Right or Wrong, He Was On the Job

TO THE MENEGER OF THE WAR DEPT. U. S. GOVERNMENT, DEAR SIR, ITS NOW THE TIME FOR ALL GOOD AMERICANS TO HELP UP THE COUNTRY WHAT GAVES US FREEDOM! I'M THE MENEGER OF THE COMPLEX AUTO CO. I WANT TO DONATE A DOZEN CARS TO UNCLE SEM — SEND DOWN A MAN TO PICK OUT ANY DOZEN. YOURS TRULY ABE M. KABIBBLE
WAR DEPT, WASHINGTON, D.C. MR. ABE KABIBBLE, DEAR SIR, YOUR PATRIOTIC OFFER OF A DOZEN COMPLEX AUTOS TO THE U.S. GOVERNMENT IS ACCEPTED AND WE THANK YOU FOR YOUR SPLENDID EXAMPLE OF SACRIFICE YOURS TRULY THE WAR DEPT
I'M SENT HERE FROM THE WAR DEPT— YOU GOT OUR LETTER, DIDNT YOU?
PICK OUT ANY KIND YOU LIKE— I SAID THE GOVERNMENT COULD HAVE A DOZEN!
YOU REALIZE, MR. KABIBBLE, THAT THOUGH THE U.S. HAS ACCEPTED YOUR DONATION, YOU CANNOT ADVERTIZE IT FOR THE SAKE OF BUSINESS!
I'M GLED YOU TOLD ME— I GAVE THE LETTER WHAT THE WAR DEPARTMENT SENT ME ALREADY TO MY PRINTER!
HERSHFIELD

JERRY ON THE JOB — The Ownership Doesn't Count with This Paul Revere

I GOT IMPORTANT ORDERS FROM GENERAL HOUSEWORK FOR GENERAL HOUSMAID. I GOTTA GET TO NEW MONA BEFORE SUNDOWN AND ITS NOW HIGH NOON.
RONTREEP OR OUEWAY?
AN ONLY REGRET IS THAT I HAVE NO TRAINS TO GIVE FOR MY COUNTRY.
THE NEXT TRAIN GOES AT 3 P.M. AND SHE GETS TO NEW MINE AT 11 TONIGHT IF SHES ON TIME WHICH SHE USUALLY AINT.
HEY THAT'S OUR HERMAN'S BICYCLE!
HOBO

POLLY AND HER PALS — No Wonder Aunt Maggie Was Peeved

Copyright, 1916, Newspaper Feature Service, Inc.—Registered U. S. Patent Office. Great Britain Rights Reserved.

GREAT GUNS AN' LIL FISHES! THEY'S BEEN FOUL PLAY HERE!
HALP!! ASSISTANCE!!!! SUCCOR!! AID!!!
SILENCE, FOOL!!
KLANK!
CAN A LADY TAKE A DIP IN THE BROOK WITHOUT SOME HARD BOILED EGG APPOINTIN' HISSELF 'PRESS AGEAIT?
CLIFF TERRETT

US BOYS — Van Had a Jolly Good Surprise All Doped Out

Registered U. S. Patent Office.

TRYING TO GET A TUNE HE HEARD LAST NIGHT ON THE PHONOGRAPH NEXT DOOR
OOH, MOO, UM, EEH, AH—
HE'S GETTING IT, HE'S GETTING IT!!!
OOH, MOO, EEH, AWH OOH—
KA CHOO!!
OH, WASN'T THAT UNFORTUNATE!—I HAD MY MIND MADE UP TO SURPRISE YOO BY BOOING AND I SNEEZED! WASN'T THAT UNFORTUNATE!
GOSH!
TOM McNAMARA

FREE!
THREE GUESSES!! THEY COST YOU NOTHING WHAT IS BEING WHISPERED IN THE ABOVE PICTURE?
GOAT GRABBERS
LENA GAINS YOU THE QUARTER OF A TON PARTNER YOU GET AT THE LODGE BALL WHO IS JUST LEARNING TO DANCE.
FROM "BURNING CASTLE" PITTSBURG, PA.
WELL KNOWN SAYINGS ILLUSTRATED BY Kinney Shamer
POST OFFICE
DO I NEED ANOTHER STAMP ON THIS?
Answer to Yesterday's
WHY IS THE OCEAN LIKE A PLUM PUDDING? FULL OF CURRANTS (CURRENTS)
OH MY YES!
Hist!
FROM F. J. SHERAN, JR. U.S.A.
WHAT IS THE BEST WAY TO GET A COP'S GOAT?
ANSWER TO-MORROW

STOCKS AND INVESTMENTS

By W. H. ROSS, Financial Editor

Stocks were weak in New York at first, and also the mood of professionals, motor car issues being especially so. Prices advanced or held firm during the first hour, but when covering ceased stocks came out in considerable quantity. The shift illustrated the uncertainty of speculation. Sugar 1¼, American Can ¾, Baldwin ⅝, Crucible ⅝, Continental Can 5, Goodrich 2½, Lee Tire & Westinghouse ¾, Industrial Alcohol 2¾, Mexican Petroleum ¼, Maxwell ¼, Studebaker 5¼, Chandler 6¾, Willys-Overland 6, and Baltimore & Ohio ¼.

Among gains were Reading ⅝, Chesapeake & Ohio ¾, Steel ⅝, Anaconda ¼, Kennecott ⅝, United Fruit 1, American Zinc ⅝, Butte & Superior ⅝, and Coal Products ⅛.

In Boston prices were irregular, the local market being affected by New York, but the professionals who dealt here than losses. Advances included Allouez 2, Calumet & Arizona ¼, Copper Range ⅝, Mohawk ½, American Zinc 1, United Fruit ⅛ and U. S. Smelting ¼. At one time United Fruit was up 2⅝.

Among declines were North Butte 5, Osceola 1¾, Atlantic, Gulf & West Indies common ¾.

Boston Curb trading was rather quiet, but Fortuna was active during the morning. Among strongest issues were Home and Jerome, among the weakest were Fortuna, First National, Humboldt, Smelters and Mexican Metals. The market is now on the whole. Chief Consolidated's quarterly dividend of 50 cents per share, just declared, is payable August 2 to holders of record July 16.

Conversion of bonds into stock seemed when the New York market opened it being developed that little had actually had become scarce. Prices were firm at the start and soon took an upturn. Most gains were fractional, but within a few minutes American Zinc, Chile Copper, Inspiration, Industrial Alcohol had advanced a point or more. Industrial Alcohol made the greatest gain, but Cleveland was weak. Zinc was the strongest mining shares. Sentiment was more bullish. The drive in England has raised its minimum disconnage to 50 per cent, and 40 to 45 per cent. since the war began. This indicates money is becoming scarce everywhere. Word that the first shipments from ottawa to New York on the Canadian exchange have totalled about $160,000,000.

The Boston market began dull and firm with the Guggenheim issue the active issue. It was weak.

Superintendent Walton of Porcupine Premier has wired G. W. Field & Co. he believes the ore body in the southwest drift will be more than fifteen feet wide. More than nine feet of ore has been passed through already.

TO LONDON BY AIR!

Many people believe that when the war is over trans-Atlantic navigation will be aerial and undersea as well as by ships sailing the ocean. The voyage of the German submarine Deutschland may be the beginning of great changes. But it is conceded that aircraft will be the fastest. Even now it is proposed to carry passengers from New York to London by aeroplane. The Curtiss plane. The American Aircraft Company has been incorporated for the feat. It is capitalized for $5,000,000 in Delaware, with shares at $5 par, and proposed to begin trial aeroplane service by October, if it can. It is stated arrangements have been perfected in the New York financial district by a syndicate for the underwriting and issuance of stock to the amount of $200,000.

BOSTON STOCKS.

Stocks unchanged today not quoted.

Following is the range of prices for leading Boston stocks on the exchange today:

	Yesterday's			
	Close.	High.	Low.	12:00.
Alaska	17⅜	17⅝	17⅜	
Allouez	89½	90	87½	87½
Am. Zinc	59⅝	61	59⅛	59⅝
Atlantic Gulf	21	21	21	21
Atlantic Gulf pf.	61⅜	62¼	61⅜	62¼
Butte & Superior	62½	63	62½	63
Cal. Arizona	60¾	60¾	60¼	60¾
Cal. Hecla	320	325	320	325
Chile Copper	28	28⅝	28	28⅝
Cuba Port. Cat.	55	55	55	55
Mass. Gas.	105	107	105	107
Mohawk	80	81	80	81
Nevada Con.	19½	19½	19½	19½
Osceola	93	93	93	93
Shattuck	1325	1325	1325	1325
U. S. Smelting	52¾	53¼	52¾	53¼
U. S. Steel	51¾	52	51¾	52
Wolverine	51½	51	51	51

NEW YORK STOCKS.

Stocks unchanged today not quoted.

Following is the range of prices for leading New York stocks to 12 o'clock:

	Yesterday's			
	Close.	High.	Low.	12:00.
Alaska	17⅜	17⅝	17⅜	17⅜
Am. Beet Sugar	57⅝	57⅝	57⅝	57⅝
Am. Can	59⅝	59⅝	59⅝	59⅝
Am. Car & Fdy.	73½	73½	73½	73½
Am. Coal Products	130½	130½	130½	130½
Am. Locomotive	62½	63	62½	62½
Am. Smelting	82⅝	83	82⅝	82⅝
Am. Zinc	59⅝	61	59⅝	59⅝
Anaconda	34¼	34¼	34¼	34¼
At., T. & S. F.	104½	105	103	103
Baldwin Loco.	79½	80	79½	79½
Balt. & Ohio	53½	53½	53½	53½
Beth. Steel	443	445	440	440
Butte & Sup.	62⅝	64	63	63
Cal. Petroleum	22⅝	23	22⅝	23
Cent. Leather	58½	58½	58½	58½
Ches. & O.	54¾	55	54¾	55
Ch. & St. Paul	97	97	97	97
Chino	46⅝	46⅝	46⅝	46⅝
Chandler	107	107	107	107
Col. Fuel	42½	42½	42½	42½
Cons. Gas	132½	132½	132½	132½
Cons. Copper	29⅝	30	29⅝	29⅝
Crucible Steel	70⅝	70⅝	70⅝	70⅝
Del. Securities	41½	41½	41½	41½
Distillers	41	41	41	41
Gen. Electric	165	165¾	164½	164½
Goodrich	104⅝	104⅝	104⅝	104⅝
Inspiration	50⅝	51	50⅝	50⅝
Int. Mer. M. pf. cfs.	82½	82½	82½	82½
Kennecott	45⅝	45⅝	45⅝	45⅝
Lee Tire	58⅝	59	58⅝	59
Lehigh Valley	78½	79	78⅝	78⅝
Max. Motor	69	69	69	69
Maxwell	74¾	74¾	69½	69½
Mex. Petroleum	99	99¾	98½	98½
Miami	33¾	33¾	33¾	33¾
N. Y. Central	103½	103½	103½	103½
N. Y., N. H. & H.	61	61	61	61
Nor. Pacific	102	102	101½	101½
Nor. Pacific	112	111½	111½	111½
Pennsylvania	57½	57½	57½	57½
Reading	96½	97¼	96½	96½
Ray & Steel	45⅝	46	45⅝	45⅝
So. Pacific	97¾	97¾	97¾	97¾
So. Railway	27⅝	27⅝	27⅝	27⅝
Tenn. Cop.	30	30	30	30
Texas Co.	150	150	150	150
Un. Pacific	138½	138½	138½	138½
Un. Pacific pf.	83½	83½	83½	83½
U. S. Rubber	52¾	52¾	52	52
U. S. Steel	103	103	102¾	102¾
U. S. Steel pf.	109	109	109	109
Utah Copper	86	86	86	86
Willys-Overland	71½	70	69½	69½

Investment—Extraordinary

If you are investing your last hard earned dollar, it is your duty to be extremely careful.

But, if you are in a position to take advantage of an opportunity that comes but seldom these days, it is your duty to look into

EMERSON MOTORS

Here is a new company backed by a group of practical and successful automobile manufacturers, recently organized to bring out the best low priced car on the market—$395 for a five-passenger touring car. We do not have to point out the tremendous selling possibilities of such a car.

First Emerson car on streets of New York, July 12th, aroused great excitement and instant admiration of its wonderful merits.

This is no dream plan of dreamers. Following are the officers of the company, the president and vice-president of which report splendid progress in this great venture:

Willis George Emerson, Chairman Board of Directors; T. A. Campbell, President (formerly Treasurer and General Manager of Hupp Motor Car Co. and Vice-President Imperial Automobile Co.); **R. C. Hupp, Vice-President and Engineer** (formerly Vice-President and General Manager Hupp Motor Car Co.); **George N. Campbell, Secretary and Treasurer** (formerly Secretary and Factory Manager Imperial Automobile Co.); **M. S. Shanks, Assistant Secretary** (formerly Secretary of the Monarch Motor Car Co. of Detroit, Mich.); **George W. Gifford, Director** (General Manager Standard Oil Company's Bayonne Plant, 26 Broadway, New York); **Jesse R. Leonard, Director** (Director Columbia National Bank, Pittsburg, Pa.

The Emerson Motor Company is incorporated in Delaware; capital $10,000,000; 700,000 shares of common stock, 300,000 shares of preferred, redeemable with 7% premium at option of company. Par value shares, $10 each.

We offer, subject to prior sale and advance in price, common stock of this company at

$5.00 PER SHARE

Price of these shares is being advanced rapidly, and on or before July 15 the price positively advances to $6 per share.

Realize how much money you could have made by investing a little money in the present great automobile companies of today when they were being started. Almost unbelievable fortunes have been and are being made in that way. Place your order for 20 to 1,000 shares at once.

Let us give you full information—write for circular AB 7-13. Our advice: —As this offering is going rapidly, wire us your order (at our expense) and follow with remittance to cover. Reservations will be considered in order received.

Make applications and remittances to

O. E. CHANEY & COMPANY

MOTOR SECURITIES

15 Broad Street, New York City

Amusements

BRAVES FIELD

"The Home of Big Things"

SUNDAY CONCERT

July 16, 3:30 P. M.

D'AVINO'S BAND

75—MUSICIANS—75

Popular Music Throughout

HERE'S THE PROGRAM:

Stars and Stripes Forever — American Patrol
Cavalleria Rusticana — Blue Danube
Wake Up, America — Good-Bye, Good Luck
Underneath the Stars — Pilgrim Chorus
Good-Bye, Girls — William Tell Overture
Marching Thro Georgia — Tramp, Tramp, Tramp
Why Keeping That Flag — Keeping That Flag
There'll Be a Hot Time — Second Conn. March
Carmen — Anvil Chorus
The Miserere — Monastery Bells
Jolly Fellows — Farmer's Wife
In Old Madrid — I'm on My Way
Sweet Girl of Monterey — American Fantasie

These Soprano Solos by

MME. BERNARDI-STIVANELLO

Last Day of Summer — Romance from Aida
Little Gray Home — For Pardlon Seals Thy Lips

15c Grand Stand Seats **25c**

A few box seats reserved for 50 cents.

NEXT WEDNESDAY—

$3,500 FIREWORKS DISPLAY

BASEBALL

FRIDAY, JULY 14

AT 3:15 O'CLOCK

RED SOX

VS.

ST. LOUIS

FENWAY PARK

Tickets now on sale by our agent at A. Shuman & Co. Phone Oxford 1880

BAND CONCERT EVERY SATURDAY

REVERE BEACH

A MILE OF FUN AND AMUSEMENTS

Dragon Gorge, Pit, Derby Racer, Circus Side Show, Dare Devil Dazzler, Revere Theatre, Velvet Coaster, Nursley Hunters, Rough Riders, Human Roulette Wheel, Whirlpool, Old Mill, Whip, Panama Canal, Palace of Wonders, Tower of Death, Mardi Gras, Magic Reel, Kidoodle, Mountain Railway, Nautical Ball Room, Medals and Other Attractions

ORPHEUM

CIRCUIT

New Star Vaudeville Bill

First Views German Submarine Deutschland, KATHLYN WILLIAMS in Initiation, Victoria.

Keystone Comedy—Pathe News

Morns. 10, 15c; Mats. 10, 15, 25c

Eves. and Sat. Mat. 15, 25, 35c

MODERN Wm. Fox & Paramount

First Run Features

Double Bill All Week

Jane Cowl in "Chapter of the Mountains"

Donald Brian in "The Smugglers"

WALDRON'S CASINO

QUEENS OF PARIS BURLESQUERS

ST. JAMES REFINED VAUDEVILLE

FRANK RENTON in "The Phantom"

Keystone Comedy

Pathe News

FRANKLIN PARK THEATRE

EARL METCALF

in "The Maiden's Peril."

Vaudeville, "Secret of the Submarine"

Amusements

Birth Control

Is a widely discussed subject today. Last night this practice was indorsed at a mass meeting of 5000 people by ministers and physicians. Tonight it will be further publicly discussed by well-known people at another mass meeting. Arguments for and against Birth Control are vividly pictured in that

DARING PHOTO PLAY

Where Are My Children?

Now crowding 4 times daily, at 2, 3:30, 8 and 9:30 P. M.

The Majestic Theatre

SEATS AT ALL PERFORMANCES

25c and 50c

Beware of Sidewalk Ticket Speculators

NO CHILDREN ADMITTED

B.F.KEITH'S

AN AMUSEMENT CENTRE OF BOSTON

First Pictures of GERMAN SUBMARINE Liner at Baltimore

FLORENCE NASH

In "Bab" by Emerson Gause and Elsie Janis

SEARL ALLEN & ED HOWARD

Al Shayne, George A. Lyons, Harry Holman & Co., Fox Trotters, Williams & Segal, Zara Carmen Trio, RALPH DUNBAR'S MOTION PICTURE SOUTHERN DARKIES

FENWAY

MASS. AVE. at BOYLSTON ST.

Double Feature Program

Robert Edeson, Carter De Haven In the Celebrated In "A Pair of Sixes" First Time

BIG JIM JEFFRITY in Boxing

Latest News Weekly. Mutt and Jeff Cartoons.

Cool, Clean, Comfortable

Fenway is cool and comfortable in the hottest weather.

BOSTON CONTINUOUS 1 TO 11 P. M. 25c

FIRST TIME, EXCLUSIVE PICTURES

MME. PETROVA THE ETERNAL QUESTION

25 PEOPLE **ORIENTAL REVUE**

Songs, Dances

CHARLIE CHAPLIN in "THE VAGABOND"

Many Other Big Features

TONIGHT **POPS**

COPLEY-PLAZA

Orchestra of Symphony Players.

ANDRE MAQUARRE, Conductor

Admission 50c. Table Seats 75c. Hot Seats $1.00. On the Balcony at the Copley-Plaza.

Phone R. B. 4100.

PROVINCETOWN

100-MILE ROUND TRIP $1.25

The Big Iron Steamship Dorothy Bradford leaves wharf, 400 Atlantic Ave., daily 8:30 A. M. Sundays 9:30. Stopovers at Glen's Bungalow, Nantasket Beach, Hotel Barry-more in Nice and Wessex, in 2 acts.

PARK Now Playing—Kitty Gordon in The Crucial Test. 5 acts. Virginia Romance, in 3 acts. Sunday Burke in 25 chapter of Gloria's Romance, Nanette Sweet, Lionel Barrymore in Nice and Wessex, in 2 acts.

TODAY SEE THE MYSTERIES OF MYRA

At the Following Theatres

SPA — Pittsfield, Mass.
UNIQUE — Washington St., Boston, Mass.
ORPHEUM — 79 Essex St., Lawrence, Mass.
NEWTON O. H. — 187 Centre St., Newton, Mass.
MUSIC HALL — 16 High St., Fitchburg, Mass.
EAGLE — 1277 High St., Roxbury, Mass.
SAVOY — Union St., Newsford, Mass.
KENNEYS — 168 Main St., New Britain, Conn.
IDEAL — Dudley St., Roxbury, Mass.
CASINO — 418 Purchase St., New Bedford, Mass.
GARDEN — 510 Main St., Springfield, Mass.
OPERA HOUSE — Railroad St., Athol, Mass.
HOME — Glendale Sq., Everett, Mass.
LYRIC — Northampton, Mass.
WASHINGTON — W. Manchester, Vt.
PHOTOPLAY — Adams, Mass.
GRAND — 58 Mechanics, Marlboro, Mass.
PRINCESS — Riversicle, Bristol, Conn.
COLONIAL — Laconia, N. H.
BOWDOIN — 3 Bowdoin Sq., Boston, Mass.
— 1560 Hancock, Quincy, Mass.
— 170 Congress, Portland, Maine.

Local Syndicate financing association company open to sportsmen and others with terms and sums to suit. Proposition is legitimate. Quick action necessary. Shares $10. Address or send remittance, SYNDICATE MANAGER, 31 S. Boston Americas.

FREE SUMMER RESORT INFORMATION

Whether it be the delights of the seashore, or the cool recesses of mountain and stream that is calling you, you will find the Boston American Vacation Guide adapted to your own individual needs. Write us stating what you want—whether it be bathing, boating, seaside or mountain resorts. Free Vacation Guide Bureau, Boston American, Boston, Mass. Or, if you prefer, call, R. B. 4200. Information about every kind for sale and to let on Lake, Shore and Mountain. Largest sale in N. E. S. HAYWARD, Ltd. 23-12.

SILVER LAKE, Wilmington, 4 rms., for-nished, all conveniences, $40 and $45 incl. lights, improvements. 14 Trowbridge st. Tel. 2625-W.

SQUANTUM—Cottages for July and August, week, month, season; all improved. JOHN B. NELSON, Tremont bldg., and Squantum; telephone.

ATTRACTIVE Summer cottages to let by week or season. R. E. AITKEN, Nadde av., Hampton Beach, N. H.

Real Estate—Atlantic

FOR LOW PRICE—1 or 2-family houses from $2,500 to $4,000. Easy to let. Telephone C. F. BROWN, 138 Devonshire.

Real Estate—Brighton.

COOL on Nonantum Hill in Boston; cottage house, 2 apartment lots, Nonantum Hill, off Oak square, Brighton, now under construction; 6 rms., bath, set tubs, gas, $5,000 ft. land will sell for $1,000 less than cost; one will make an offer; easy terms. F. B. SLOAN, Cottage date; phone Sargent 218-W.

Real Estate—Chiltondale.

JUST FORECLOSED—Title 7; cottage on Main st., extra piece, or farm to suit; cottage house newly shingled and painted, and bath; h. and c. water, bath, gas, 5,000 ft. land will sell for $1,000 less than cost; one will make an offer; easy terms. F. B. SLOAN, Cottage date; phone Sargent 218-W.

Real Estate—Miscellaneous.

WE CARRY A FULL LINE OF PLUMBING AND HEATING SUPPLIES

Why not come in and select your own fixtures AT WHOLESALE PRICES?

BOSTON PLUMBING & LIGHTING SUPPLY CO. 161-167 PORTLAND ST.

TEL. HAY 4100-4101. Near North Station

$200 Quincy Shore Bargain $2300

BUNGALOW

$15 MONTH, 6-room cottage, open plumbing, gas, lights, hardwood floors, sun parlor, fireplace, with shade, near beach; I specialize in seashore and suburban properties. R. A. BROWN, 1231 Hancock st., Quincy; tel. 2247-W or 22135; branch office 1753 Sea st., Hough's Neck.

PAINT $1.25 48 SHADES

1 Gal. varnishes, stains, etc., at half prices. PALVEY PAINT WAREHOUSE, 18 PEARL ST.

Buy an Electric Fan AND BE COMFORTABLE. EDISON LIGHT. Phone Ox. 2300.

$1300—5-ROOM BUNGALOW.

2 LARGE lots of land, open plumbing, hard-wood floors, down and $15 a mo. R. A. BROWN, 101 Tremont st., Rm. 1015.

Ring Up Alfred Peats If Interested in Wall Paper

The Kitchen—The Heart of the Home, Simplified by Electric Edison Light.

BEST WALL PAPERS SEE US AND SAVE MONEY Hi-lo-rez, 180 Tremont St., Near North Sta.

CAMP LOT, 12,540 sq. feet, only $70; town water connections, electric lights, gas; this is located near large lake; $5 monthly buys it. R. A. BROWN, 101 Tremont st., Rm. 1015.

ONE-ACRE FARM in Foxboro, near station; $30, $5 down, $1 a week; land high and cornered; 6,000 pt. fill; price $150. Call

A. TATLOR, 28 Pearl st., West Somerville.

SOMERVILLE HOME BUILDING ASSOCIATION—Largest builders of modern houses in Somerville. J. W. HODGDON, 8-12 Bow st. Tel. 1730 Somerville.

COMPLETELY cleansed rug; Winter Hill, 2-family, $5,500; price $5,200. MACINTYRE, 502 Medford st.

2-FAMILY HOUSE, all imp., 10 rooms; assessed $3,700, price $3,200. MACINTYRE, 502 Medford st.

Real Estate—Mortgages.

MERCHANTS COOPERATIVE BANK

19 Milk St., Boston.

MONEY TO LOAN

On first mortgages in Boston and vicinity; monthly payment of principal and interest; you own your home and pay for your home. Call and talk it over or send for pamphlet. Shares may change your mortgage; bring deed and plan. Rate of interest this month 5½%.

MONEY FOR

FIRST and second mortgages and construction loans. A. WAGH & SON, 1 LaGrange st., Boston. Tel. Beach 6417.

MONEY for first and second mtgs. F. E. HOVEY, 24 State st., rm. 815; tel. F. H. 6737.

MONEY for 2d mortgages, city of suburbs. ALBERT G. ARMANN, 20 State st., F. H. 3713.

Business Property

GOOD investments in store property in Boston and suburbs. A. WAGH & SON, 1 LaGrange st., 9 Main st., top Winter Hill.

TO LET—A four-story brick factory building, 50x100 feet, with steam heat, electric power; fully situated to everything; a very low rate for a long lease. Call or address

2 SMALL stores to let, suitable for barber shop, confectionery, etc., 1½ Bartlett st.; Charlestown; inf. See W. A. BURDEN, on premises.

TO LET—Large store, 20x70, heat furnished; low cost, excellent location. 590 Broadway, Medford St. and 490 Salem st., Medford.

STORE and 3 living rooms in rear; 2 and 3 rooms on second floor; 28 Dorchester st., owner Boutis st.

OFFICE SPACE or light manufacturing located, near elevated sts. 941 Washington st.

BASEMENT STORE—2 rms., toilet, gas, $2 wk. JAMPOL, 83 Middlesex st., Boston.

Apartments—Allston.

DESIRABLE SUITES

4 AND 5 ROOMS, all improvements, janitor service, steam heat. Apply to JANITOR, 1126 Beacon st.

VERY desirable apartment of 5 rooms, all improvements, $25. Empire Realty Co., Allston; tel. Main 2317, or see janitor at No. 14.

Apartments—Arlington.

OUR SPECIALTY—Apts., all locations. See CHAS. E. HOOD & CO., agts., opp. Lake st.

Apartments—Charlestown.

CHARLESTOWN—Tenement, 5 rooms, gas, $13 mo.; 16 Parker st.

Apartments—Back Bay

93 AND 97 BINNEY ST.

JUST completed, 46 suites, overlooking the Fenway; 4 rooms, large kitchens, set tubs, bath. These apartments cannot be duplicated for the price, $18 upwards. In the Back Bay. Fireproof building. Pendant lights, hot water heat, janitor service, special concessions. We also have the largest, finest and most unfurnished apartments. On premises Sunday.

CHAS. E. HOOD, REAL ESTATE

1126 Boylston St. Tel. B. B. 4272

Apartments—Brighton.

941 BEACON ST.

BACK BAY, BRIGHTON, ALLSTON.

NEW apartments, 1-2-3 rooms to 5-6 rooms; some with baths, some furnished; auto service, 8 min. from Park st. Call R. B. 1235.

Apartment of 8 Rooms and Bath

TO LET—Corner of Beacon and Mass. av. For particulars let. R. B. 6334.

FURNISHED, 3 rooms and kitchenette, steam heat, continuous hot water; janitor service, 1 min. to cars. 168 171 Rennsleyv st.

34 DALTON ST., Furnished, unfurnished apts. 6 rooms, steam heat, set tubs, gas, range, etc.; $45 to $50. Apply to JANITOR, or E. J. BALL, 40 Court st.

KENMORE APTS., furn. or unfurn., 1, 2 and 3 rooms, bath, all imp.; rents $15 up. Apply 21 and 30 Ashford st. or 30 Astor st.

ALEMARLE ST. CHAMBERS — For desirable unfurnished suite, $25 to $40. CHAS. CUNNINGHAM.

BAY STATE RD.—H., 5 rms., steam apts., fin. or furnished, kitchen, piazza, $45 to $50. Tel. B. B. 4273.

BAY STATE RD.—Apt. 4 and 5 rooms, elevator service, all imp.; rent low if taken at once. 232 Bay State rd., near Kenmore st.

NEW 2-room suites, rent, hot water, all modern improvements; steam heat, janitor service. 1 Gaston st., Boston.

COME AT ONCE for beautiful suite overlooking Fenway. BISHOP, 165 Hemenway st.

Apartments—Brookline.

SUITES, 2 and 3 rooms, all improvements, steam heat, janitor service. Apply to JANITOR, 1 CALFIELD, 103 Washington st., Brookline.

Apartments—Dorchester.

KING ST., 128—7 beautiful rooms, all imps., gas and elec. lights, steam heat, fr. or unfr., $45 and $50; 5 rms., $30; 4 rms., $25.

UPHAMS COR.—For 2, 3 and 4 rooms, $13 to $20 monthly. Apply 223 Uphams cor.

HEATH, 114 Everett av.; tel. Dor. 1092.

3 ROOMS, bath, hall, w. c., 2d floor, 2-family; steam and elec. 12 Kerwin st.; tel. Dor. 1092.

DORCHESTER—Five flrs., 5 rooms, bath, Harrison av., $15 week; 2 flrs., 6 rooms, bath, Bowdoin st., $18 week.

DORCHESTER—Best flat suites, 2 and 3-family houses, $20 to $30 a month. Apply 1 Ashton st.

DOR.—3-fam., 8 rms., $27; delightful Am. loc. Apply 144 Glenway, near Harvard.

Apartments—Medford.

NEW APARTMENTS to rent, $12 to $30; come to Medford; new life, new health, new scenery; few future, new friends, new neighbors; rents reasonable; 5 cent fare; 20 trains daily; 10 minutes to Sullivan square; 20 minutes to Boston; boulders, scenery day. THOMAS A. NOLAN, 450 Salem st. Medford. phone Medford 1000.

MEDFORD—Upper apartment 2-family house, 5 rooms, bath, steam heat, all modern improvements, RICHARD GIBBON, Medford. 267-W.

THREE nice rooms with use bath, light housekeeping; no children; 20 Brooklyn st., Medford, off Summer st.

Real Estate—Somerville.

New Bungalows at Sacrifice.

4 AND 5 rooms, near electrics. Winter Hill and South Medford, value $4,500, sell $4,000. $400 down, $35 month. 1 Teele Square, Winter Hill, F. H. 6000.

AUTO WILL CALL

FOR YOU and show you best bargains in Somerville. 101 HODGDON, Somerville 2736.

$100 CASH buys 6-room style, two-family house; steam heaters, electric lights, front and rear entrances, hardwood floors and cars; one suite rented, only $1,000 balance on easy terms. 1 CRANSTON KNOWLES, 680 Broadway, Somerville.

A MINIATURE CITY built by the Somerville Home Building Association, 11 mins. from cen. of Boston; best location in the city; 5-room houses, all conveniences, $3,000 and $3,200; $500 DOWN, $25 MONTH. Apply for booklet.

SOMERVILLE, $6800, new two-family 6 and 6-room house and corner garage; corner lot 6,000 square feet; cement cellar and walks; sidewalk and street all completed; 1 mile from Sullivan sq. 1 Indiana av., Somerville; tel. 2730.

A FEW hundred dollars will put you in possession of this 7-family house, newly refitted throughout; owner desires quick sale; terms reasonable. LARK & GLINES, 1 Holland st., Davis sq., Somerville.

WINTER HILL—Somerville Corner, double house, 12 rooms, all imps., private owner, assessed $8,700; price $8,200. MACINTYRE, 502 Medford st.

WM. W. FISH, W. Somerville; tel.

SEE FISH if you really before buying, 15 large rooms, open plumbing, h. w. heat, gas, good cellar, 6,000 pt. fill; price $5,200. Call

A. TATLOR, 28 Pearl st., West Somerville.

SOMERVILLE HOME BUILDING ASSOCIATION—Largest builders of modern houses in Somerville. J. W. HODGDON, 8-12 Bow st. Tel. 1730 Somerville.

COMPLETELY cleansed rug; Winter Hill, 2-family, $5,500; price $5,200. MACINTYRE, 502 Medford st.

2-FAMILY HOUSE, all imp., 10 rooms; assessed $3,700, price $3,200. MACINTYRE, 502 Medford st.

Real Estate—Mortgages.

MERCHANTS COOPERATIVE BANK

19 Milk St., Boston.

MONEY TO LOAN

On first mortgages in Boston and vicinity; monthly payment of principal and interest; you own your home and pay for your home. Call and talk it over or send for pamphlet. Shares may change your mortgage; bring deed and plan. Rate of interest this month 5½%.

MONEY FOR

FIRST and second mortgages and construction loans. A. WAGH & SON, 1 LaGrange st., 9 Main st., top Winter Hill, Somerville.

MONEY for first and second mtgs. F. E. HOVEY, 24 State st., rm. 815; tel. F. H. 6737.

MONEY for 2d mortgages, city of suburbs. ALBERT G. ARMANN, 20 State st., F. H. 3713.

Business Property

GOOD investments in store property in Boston and suburbs. A. WAGH & SON, 1 LaGrange st., 9 Main st., top Winter Hill, Somerville.

TO LET—A four-story brick factory building, 50x100 feet, with steam heat, electric power; fully situated to everything; a very low rate for a long lease. Call or address

2 SMALL stores to let, suitable for barber shop, confectionery, etc., 1½ Bartlett st.; Charlestown; inf. See W. A. BURDEN, on premises.

TO LET—Large store, 20x70, heat furnished; low cost, excellent location. 590 Broadway, Medford St. and 490 Salem st., Medford.

STORE and 3 living rooms in rear; 2 and 3 rooms on second floor; 28 Dorchester st., owner Boutis st.

OFFICE SPACE or light manufacturing located, near elevated sts. 941 Washington st.

BASEMENT STORE—2 rms., toilet, gas, $2 wk. JAMPOL, 83 Middlesex st., Boston.

Apartments—Allston.

DESIRABLE SUITES

4 AND 5 ROOMS, all improvements, janitor service, steam heat. Apply to JANITOR, 1126 Beacon st.

VERY desirable apartment of 5 rooms, all improvements, $25. Empire Realty Co., Allston; tel. Main 2317, or see janitor at No. 14.

Apartments—Arlington.

OUR SPECIALTY—Apts., all locations. See CHAS. E. HOOD & CO., agts., opp. Lake st.

Apartments—Charlestown.

CHARLESTOWN—Tenement, 5 rooms, gas, $13 mo.; 16 Parker st.

Apartments—Back Bay

93 AND 97 BINNEY ST.

JUST completed, 46 suites, overlooking the Fenway; 4 rooms, large kitchens, set tubs, bath. These apartments cannot be duplicated for the price, $18 upwards. In the Back Bay. Fireproof building. Pendant lights, hot water heat, janitor service, special concessions. We also have the largest, finest and most unfurnished apartments. On premises Sunday.

CHAS. E. HOOD, REAL ESTATE

1126 Boylston St. Tel. B. B. 4272

Apartments—Brighton.

941 BEACON ST.

BACK BAY, BRIGHTON, ALLSTON.

NEW apartments, 1-2-3 rooms to 5-6 rooms; some with baths, some furnished; auto service, 8 min. from Park st. Call R. B. 1235.

Apartment of 8 Rooms and Bath

TO LET—Corner of Beacon and Mass. av. For particulars let. R. B. 6334.

FURNISHED, 3 rooms and kitchenette, steam heat, continuous hot water; janitor service, 1 min. to cars. 168 171 Rennsleyv st.

34 DALTON ST., Furnished, unfurnished apts. 6 rooms, steam heat, set tubs, gas, range, etc.; $45 to $50. Apply to JANITOR, or E. J. BALL, 40 Court st.

KENMORE APTS., furn. or unfurn., 1, 2 and 3 rooms, bath, all imp.; rents $15 up. Apply 21 and 30 Ashford st. or 30 Astor st.

ALEMARLE ST. CHAMBERS — For desirable unfurnished suite, $25 to $40. CHAS. CUNNINGHAM.

BAY STATE RD.—H., 5 rms., steam apts., fin. or furnished, kitchen, piazza, $45 to $50. Tel. B. B. 4273.

BAY STATE RD.—Apt. 4 and 5 rooms, elevator service, all imp.; rent low if taken at once. 232 Bay State rd., near Kenmore st.

NEW 2-room suites, rent, hot water, all modern improvements; steam heat, janitor service. 1 Gaston st., Boston.

COME AT ONCE for beautiful suite overlooking Fenway. BISHOP, 165 Hemenway st.

Apartments—Brookline.

SUITES, 2 and 3 rooms, all improvements, steam heat, janitor service. Apply to JANITOR, 1 CALFIELD, 103 Washington st., Brookline.

Apartments—Dorchester.

KING ST., 128—7 beautiful rooms, all imps., gas and elec. lights, steam heat, fr. or unfr., $45 and $50; 5 rms., $30; 4 rms., $25.

UPHAMS COR.—For 2, 3 and 4 rooms, $13 to $20 monthly. Apply 223 Uphams cor.

HEATH, 114 Everett av.; tel. Dor. 1092.

3 ROOMS, bath, hall, w. c., 2d floor, 2-family; steam and elec. 12 Kerwin st.; tel. Dor. 1092.

DORCHESTER—Five flrs., 5 rooms, bath, Harrison av., $15 week; 2 flrs., 6 rooms, bath, Bowdoin st., $18 week.

DORCHESTER—Best flat suites, 2 and 3-family houses, $20 to $30 a month. Apply 1 Ashton st.

DOR.—3-fam., 8 rms., $27; delightful Am. loc. Apply 144 Glenway, near Harvard.

Apartments—Medford.

NEW APARTMENTS to rent, $12 to $30; come to Medford; new life, new health, new scenery; few future, new friends, new neighbors; rents reasonable; 5 cent fare; 20 trains daily; 10 minutes to Sullivan square; 20 minutes to Boston; boulders, scenery day. THOMAS A. NOLAN, 450 Salem st. Medford. phone Medford 1000.

MEDFORD—Upper apartment 2-family house, 5 rooms, bath, steam heat, all modern improvements, RICHARD GIBBON, Medford. 267-W.

THREE nice rooms with use bath, light housekeeping; no children; 20 Brooklyn st., Medford, off Summer st.

Apartments—Cambridge.

BRENTFORD HALL, near Harvard sq. and Mass. av., heated suites of 2 rooms, kitchenette and bath, modern in every respect, janitor service; rents $25 to $32; references required. 1731 Mass. av. Tel. Cambridge 4000. Rent Dept., tel. 6077.

Apartments—Roxbury.

KEENEY'S WONDERFUL APARTMENTS—Heated suites, 3, 4, 5, 6, 7 rooms, $25 to $42 a month; also 2 rooms, $16; 3 rooms, $12 to $25 mo.; houses of every description, business chances, farms; we have the best directory and floorplan in United at our office, 3 Beacon st., Boston. Tel. Main 5000. Open Saturday; phone Rox. 5300.

COLORED PEOPLE—Apartments to let of 2, 3, 5 or 7 rooms, $11 to $3 per week off Warren st., Rev. McDONALD, agent, 504 Warren st., Rox.

3, 4 AND 5 rooms, all imps., steam, $10.50; 24303 Washington st., 2 minutes from Dudley st.

ELMWOOD, ASHMUN ST., 3 rooms and bath; $2.50 per week. Apply Suite 2.

50 WOODLAWN ST., small fur. flat to let; light h'k'ping; off B. H. av.

BURKE ST., 16—5 rooms, bath, $18. N. H. TEMPLE, 1052 Tremont st.

5-ROOMS, all improvements, $16 monthly. 31 Ruthin, Brighton; landlord on premises.

Apartments—Somerville.

NEW 5-room apartments, $22; all improvements, 11 min. from centre of Boston. HODGDON, 8 Bow st., Somerville; tel. 2736.

TENEMENT and apts., 3-9 rooms, rents $10. to $30. Apply 29 Cedar st. or 21 Quincy st., Somerville.

APT

Female Help Wanted.

Continued from Preceding Page.

PAINE FURNITURE CO.
Require
Slip Cover Cutters
Cushion and Upholstery Workers
Must be experienced. Good wages and steady employment. Apply at Supt.'s Office, rear entrance.
Arlington St., near Boylston St.

HOUSEWORK—Wanted, general girl; 3 to 12, $4 week. MRS. GRIFFIN, 144 Warren av.

IRONER—Wanted, exp. girl for machine body ironer; also plain and fancy ironers. AMERICAN HAND LAUNDRY, 1562 Tremont st., Providence, R. I.

IRONER, first-class fancy ironer. FROST & HAND LAUNDRY, 193 Mass. av., city.

LADIES—To take orders in spare time, good salary, steady position; call 9 to 2, 522 Revere st.; take Revere st. car for beach.

LAUNDRY WORK — Girls between 16-20 yrs. of age wanted to learn laundry work at the HIGHLAND LAUNDRY, 45 Geneva av., Roxbury near Grove Hall.

MAID—Wanted; for general housework, must also be fair cook; work in suburbs; and wages within reason will be paid. Apply in E. STORER, 289 Metropolitan av., Readville.

NURSE—Or attendant for sanitarium for nervous invalid; salary $22 per week; board and room. Address S. LOBB, Stamford, Ct.

OFFICE ASSISTANT—$0-18 years of age, good at figures; able to operate typewriter; living in or near Cambridge. Address M. E. & B. A., room 293, 287 Washington st.

OFFICE ASSISTANT—21-26 years of age. At figuring percentages, $9. At M. E. & B. A., room 293, 287 Washington st.

RAG SORTERS—Wanted, to sort woolen rags; steady work, steady wages; labor dispute exists. Apply at once, M. SALTER & SONS, 100 Causeway st., Boston, and Somerville, Mass.

STENOGRAPHER—Having bookkeeping experience, permanent position. Call 262 Washington st., room 97.

TYPEWRITER—2-30 years of age, some experience, $9. At M. E. & B. A., room 293, 287 Washington st.

YOUNG GIRL, experienced or inexperienced, to assist in general housework and care of children. Address 82 Bernard av., Watertown, or call at Newton North 1003-M.

Male Situations Wanted.

RANDY MAN—American, 36, desires position as handy man, with real estate; strictly sober and reliable. W 60, Boston American.

YOUNG COL. MAN would like work evenings; elec. lic. H. CLARK, 3 Fairview av., Rox.

Male Help Wanted.

GOING AWAY?
VACATION OUTFITS
BIG BARGAINS
Khaki Pants
Coat Sweaters
Flannel Shirts
Rain Coats
Rubber Boots
Union Hat Co.
DOWNTOWN BIG DEPARTMENT STORE
Open Evenings to midnight
159 to 147 Hanover St.

WANTED
FREIGHT HANDLERS
Steady Work
Pay $2.05 a Day
Apply between 10 A. M. and 1 P. M.
Phone A. Minot 35, room 304-N
Boston & Maine Railroad

12 AUTO LESSONS, $10
TO LEARN driving and repairing at our garage; we do the work; public service; a good opportunity; look over our place and be ready to work; call H. BALL, 175 Pleasant st., near Tremont.

BRIGHT YOUNG MEN
WHO are looking for an interesting and educational employment with liberal compensation may have same if they qualify as subscription solicitor for the Youth's Companion. Apply with reference, Room 92, 202 Washington st.

9 AUTO LESSONS—$5
FULL automobile course, $15; 6-cylinder cars used; Hupmobile agency; open evenings; positions secured. VINCENT & PATTERSON, 4 Appleton st., near Castle sq. Tel. Oxf. 4186-W.

Moulders and Helpers
WANTED—Moulders on floor and bench; chance to advance; new shop, best conditions. Apply CHARLES P. ROGERS & COMPANY, Medford, or WHITIN MACHINE WORKS, Whitinsville, Mass.

MACHINISTS
ALL-AROUND MACHINISTS, J. & L. operators and assembling hands, on high-grade special machinery; steady work and steady pay if once in prison to L. F. FALES, Walpole, Mass.

FRENCH SPEAKING
MEN AND GIRLS with some knowledge of English to learn piano, clean, substantial propositions; steady work; good wages. Apply MR. NELSON, 40 Bristol st., Boston. Call.

Heel Scourer Wanted
EXPERIENCED man to scour heels and buff bottoms; apply NORMAN & BENNETT, 144 High st., city.

CURTAIN CUTTERS
WANTED, experienced cutter on scrim curtains. EDWARD FAIRCLOUGH & SON, Gold, 274 Summer st.

Complete Auto Course
BY FORMER U. S. M. C. A. AUTO SCHOOL Instructor; reduced rates for High School graduates. MOTOR MECHANICS INSTITUTE, 1395 Boylston st., Brookline.

MEN WANTED.
JOHN CANAVANO & SON, BUILDING MOVING CO., 472 Dor. av., South Boston.

FOUNDRY
WANTED—Foundry carpenter; shippers and helpers. HARRISON FOUNDRY, 110 Lincoln st., Dorchester.

BOSTON AUTO SCHOOL
LATEST CARS. Individual instruction; day and evening; reliable; send stamp for circular. BONNET & CREIG, Eight Appleton street.

FIRST CLASS SIGN PAINTER
TO BULLETIN and picture work; no others need apply. Address Box 314, Springfield, Mass.

LITHO PRINTING
A YOUNG MEN to learn Hoe printing. JOHN WOOD CO., 147 Summer st.

MEN WANTED
FOR steady work; Apply BROOKLYN COOPERAGE CO., 1000 Dorchester av., Dor.

JOB PRESSFEEDER.
BOSTON INDEX CARD, 113 Purchase st.

BLACKSMITH HELPER—Wanted. JOHN T. BARRETT & WM. F. WHITE, Inc.

BRICKLAYERS—Wanted, 30 bricklayers, No. 46 Monton, Dor.; also laborers. Tel. Fort 4600; come any time prepared to work; or can see Harvard st., LEIGHTON-MITCHELL CO.

CARPENTERS—Finish carpenters wanted. A. E. SEGLIEDEL, 1760 Commonwealth av.

CARRIAGE PAINTERS—3 second hand. SCANLAN & BROWN, 23 Front st., Charlestown.

DETECTIVES—To learn; money made while learning; experience given; open eve. BARRETT, Carney Bldg., 80 Tremont st., rm. 403.

EXPERIENCED stitching room help wanted at RICH & HUTCHINS Curtis factory, Marlboro, Mass.

Male Help Wanted

REED WORKERS
WANTED—Steady employment all the year round at the highest wages on piecework basis; a clean, well-lighted, sanitary shop; Sturgis is a hustling town; cost of living low; our people are happy and contented, live well and save money. Come ready for work, or write STURGIS STEEL CO.CART CO., Box 14, Sturgis, Mich.

WANTED—High-grade machinists, planer, lathe, shaper, drill press hands and assemblers; only first-class men wanted; high pay for right men. BLAKE PUMP AND CONDENSER CO., Fitchburg, Mass.

TOOLMAKERS
Milling machine operators
J. & L. operators and drafts-
men; steady work. Apply in
person.
Easton Machine Co.
SOUTH EASTON, MASS.

CYLINDER GRINDER—Experienced. CAPTON PRESS, 19 Hampshire st., Rox.

ENGINEERS and FIREMEN instructed for Stationary Engineers' license law, the newly-raised school, James Corse, M. E., instructor in STEAM ENGINEERING, 1395 Boylston st., Haverhill st.; free catalog. ALWAYS OPEN.

GENERAL WORK—Boston, $2 day; general labor at small mill. Apply to ELIOT MILLS, 1 Eliot st., Boston. Also 2 mills 2 miles from Boston; Boston & Worcester trolley connects.

GET GOVERNMENT JOBS—Write for list. FRANKLIN INSTITUTE, Dept. 1383, Rochester, N. Y.

HOUSEWORK—Wanted, 2 gardener's helpers; Auste 28 Ellis st., Brookline, after 6 p. m.

HELPERS wanted—$2 per day. Apply 33 Keaths st., Roxbury, Mass.

INSTALLERS—Wanted, and assemblers for inside telephone work; state experience and salary expected in the first letter. Address THE SCREW MACHINE PRODUCTS CORPORATION, Providence, R. I.

INEXPERIENCED men wanting $120 month, to prepare as brakemen and firemen; railroad everywhere. Address RAILWAY ASSOCIATION, Box 1, 114, Brooklyn, N. Y.

LABORERS—Wanted. Apply 1703-1711 Commonwealth av.

MACHINISTS—Want-d for general repair work at works of MERRIMAC CHEMICAL CO., South Weburn, Mass. Apply in person.

MACHINISTS, Wanted, at the HYDE WINDLASS COMPANY, Bath, Me.

MAN—With or without experience, for house-to-house work; to call on established trade; salary and commission. Write 61 Hancock st., Stoneham, Mass.

MEN-WOMEN—Wanted, government jobs; $75 month; write for list of jobs obtainable. FRANKLIN INSTITUTE, Dept. 161 R, Rochester, N. Y.

MOVING PICTURE operating taught. EASTERN M. P. AGENCY, 18 Boylston st., Boston.

PORTERS—Wanted, hotel porters. Apply to HEAD PORTER, Adams House, Quincy.

REPAIR MAN—Wanted, experienced automobile repair man, steady work. WATERTOWN GARAGE CO., Wakefield, Mass.

SHIPPER—Wanted, experienced stock fitter on housedresses. Apply Mr. Bell, TANNERY CLOTHING CO., 50 Bedford st., Boston.

STEAM FITTER—Wanted, experienced steam fitter on housedresses. Apply Mr. Bell, TANNERY CLOTHING CO., 50 Bedford st., Boston.

WANTED—Boy or man that wants a good home and light work in preference to big pay; must live in country three miles from square, R. I.; must know how to care for horse; live rooms, electric lights and everything else; must be well recommended. Apply to WILLIAM H. WILCOX, Box 1, Newport, R. I. Tel. 9-31 Aquidneck, R. I., Newport Beach.

WANTED—Men and women, U. S. government life jobs, $75 month; write immediately for appointments during summer and fall, "pull" unnecessary; common education sufficient; write immediately for free list of positions open. FRANKLIN INSTITUTE, Dept. 108 R, Rochester, N. Y.

WANTED—Man with experienced wood handlers, good coarse wood, steady job, wages $2.50 to $3 per day. Apply to NEW ENGLAND FUEL CO., Nashua st., Worcester, Mass.

WANTED—Men as mail clerks, $75 per month; examinations everywhere; write for list. FRANKLIN INSTITUTE, Dept. 1528, Rochester, N. Y.

WANTED—Names of men, 18 or over, wishing steady employment at $75 month; no strike; no layoffs; no "pull"; write immediately. FRANKLIN INSTITUTE, Dept. 1528, Rochester, N. Y.

WANTED—Men-women, to learn chauffeurs; $18 week; learn while earning; write us. FRANKLIN INSTITUTE, Dept. 1528, Rochester, N. Y.

Agents and Canvassers.

SOLDIERS' mothers, wives, sweethearts, enclosing 2c stamp for particulars; article no description; 10-in. gold plated pocket knife, with name, address and town. CAMP TOURIST CO., 156 Fifth av., New York.

WANTED—GOOD LIVE MAN in each town in Mass. for auto accessory; good pay to work. WESTERN SUPPLY HOUSE, 24 Long st., Springfield, Mass.

AGENTS—Get busy; write for particulars. THE E. & C. CO., Burkland, Ct.

Trading Stamps and Coupons.

Highest Prices in City. Guarantee for Lifetime. GREEN STAMPS
MEYZAN STAMPS, 1 CENTRAL, ENTD. LEGALS, 203 Washington st. KENDALL SQUARE.

GREEN, GOLD STAMPS
Perfections, tags, Handlines, bring everything. HIGHEST PRICES PAID—SEE US FIRST. 24 Winter st., Room 1, Boston. Main 1000.

Furnished Rooms—Beacon Hill.

CHARLES ST., 78-2 connecting rooms, private family, respectable people only. Mrs. ELLSWORTH.

CHARLES ST., 90—Renovated house, newly furnished; individual attention; all conveniences; laundry.

CHARLES ST., 107—Airy sc. rooms, light housekeeping privs. Tel. Hay. 2955-M.

CHARLES ST., 124—Newly renovated square 1, bkg; also single room, separate laundry.

MT. VERNON PL., 6—Of Joy st.; neat, quiet, sunny room; gentleman preferred.

TEMPLE ST., 58—Nice front room, private home, near subway. Phone Hay. 3284-W.

Furnished Rooms—Brookline.

COMMONWEALTH AV., 1245—Suite 2; to let, a newly furnished room; all modern improvements; private family; 15 minutes by trolley to Park st. MRS. W. WEBSTER MONTEITH. Tel. Brookline 2171-M.

COMMONWEALTH AV., 1020—Cool, pleasant rooms, reasonable; priv. family; 1st; Apply Suite 3.

Furnished Rooms—Charlestown.

MAIN ST., 180—Large, cool rooms, with housekeeping privileges; rent low. Tel. 1.

MEAD ST., 39—Clean, well kept, light 3, 4 rooms, all conv.; Tel. 950-M Charlestown.

MONTREAL ST., 1—Large, cool rooms for bkpg.; also other rooms; tel.

Furnished Rooms—Back Bay.

ALBEMARLE ST., 5—Suite 2; cool, pleasant, sunshine square rooms, piano, modern, reasonable; tel.

BATAVIA ST., 36—Suite 3; 2 lights, large cool small rooms, cool, sunny; $4.50.

BLACKWOOD ST., 10—Suite 2; cool, quiet rooms, near bath, $1.75 to $2.25.

BOYLSTON ST., 1096—Suite 4; delightful bkg. airy room, elevator service; mod. rest. telephone.

BOYLSTON ST., 1096—"Stratheden," near Mass. Ave.; all furnished; attractive rooms; $3 to $7; Tel to $1 daily. TEL. 5960-J B. B.

BOYLSTON ST., 1096—Suite 1; sunny parlor, bedroom, study, summer, transient, reasonable.

HEMENWAY ST., 69—Square, side rooms, reasonable; transients accommodated. Tel. B. B. 1071-M.

HUNTINGTON AV., 70—Suite 3; near Copley sq.; bkg. room, 3 meals; refer, req.

HUNTINGTON AV., 76—Suite 6; cool, sunny, furnished room; modern conv.; also rear rates.

HUNTINGTON AV., 81—Reliable house, centrally located, airy, pleasant, c. h. w., $3 to $5.

HUNTINGTON AV., 86—Tel. B. B. 2266; swell loc.; single and en suites, private baths; $3 to $15 weekly; homelike, central.

HUNTINGTON AV., 90—Suite 6; Mechanics bldg., front and back rooms, c. h. w., tel.

HUNTINGTON AV., 146—Suite 4; corner room, large, airy, sunny, piano, conveniences, reasonable.

HUNTINGTON AV., 180—Suite 8; Elegantly furnished; steam heat; continuous hot water.

HUNTINGTON AV., 182—Suite 2; 2 b. k. rooms, daily bkg.; other rooms.

HUNTINGTON AV., 185—Suite 4; front room, b. and c. w., $4 week; all conveniences.

NEWBURY ST., 316—Airy, pleasant, square rooms; also small; home privs.; $2 up; tourists.

NORWAY ST., 106—Suite 11; tourists; near Symphony; $3.50 and $4 week. Tel. B. B. 1571-M.

ST. BOTOLPH ST., 45—Parlor, brass bed, square room, bath fl., cool, quiet house.

ST. BOTOLPH ST., 149—Attractive front parlor, square and side rooms, Summer prices.

ST. JAMES AV., 5—Suite 2; front parlor, private bath, sg., side room; reasonable.

ST. STEPHEN ST., 76—Finely furnished rooms, with or without board; housekeeping, telephone, transients.

SEWALL ST., 16—Suite 3; airy room, brass bed, c. h. w., ideal for gentlemen. Brookline.

WEST NEWTON ST., 97—Private bath and telephone in every room, $3.50 to $4 week.

WEST NEWTON ST., 247—Attractive front parlor, side and square rooms; bkg.

Furnished Rooms—Cambridge.

ALLSTON ST., 9—Pleasant housekeeping, excellent location; Central sq. subway.

BROADWAY, 356—Newly furnished, front and back rooms, kitchenette rooms; every convenience. 3706-J.

BROADWAY, 396—Steam-heated, electric lights, seven minutes to Park st. MRS. HART.

CAMBRIDGE ST., 1—Suite 2; 2 connecting newly furnished room with piano, accommodations.

CAMBRIDGE ST., 797—First floor; front sg. room, bay window, all conveniences.

COLUMBIA ST., 162—For housekeeping purposes, parlor, kitchenette; first floor; bathroom.

GREEN ST., 476—Two light housekeeping rooms, furnished, near Central sq.; no children.

OXFORD ST., 121—Furnished front rooms and kitchenette; also other rooms; tel. 5469-R.

Furnished Rooms—Dorchester.

THE DORCHESTER—Upham's Corner, 179 Columbia st., modern with excellent kitchen privs.

ALEXANDER ST., 29—Newly furnished connected rooms, $1.50; 2 minutes steam and elec.

COLUMBIA RD., 587—Suite 4; large front room, private family, reasonable.

MONADNOCK ST., 22—Off Dudley; attractive rooms, electric lights; reasonable rates.

WASHINGTON ST., 415-3 rm. rooms, 37 Welles av.; mail to WILLIAM H. WILCOX, Box 1, Newport, R. I. Tel. 9-31 Aquidneck, R. I., Newport Beach.

WENDOVER ST., 17—Suite 1, off Dudley st.; neat, clean, airy front room, pleasant; reasonable.

Furnished Rooms—Revere.

ANSELM ST., 7—Pleasant, sunny rooms, near Central Square; all conveniences; reasonable rates.

CRESCENT BEACH—Large sunny rooms, from central American family; exclusive, $5.50 to $6.50 week.

2 FURNISHED or unfurnished housekeeping rooms; near water; rent reasonable. 160 Ends st.

Furnished Rooms—Roxbury.

BROOK AV., 139—Front parlor, furnished, unfurnished; other rooms, kitchenette; sleeping porch.

DUDLEY ST., 341—Parlor, chamber and kitchen; also other rooms; unfurnished suites.

EGLESTON SQ.—2 Atherton pl.; cool, front room, on bath floor; $3 week.

EUSTIS ST., 134—Two connecting light housekeeping rooms; all privs.; bath; $4.

FOUNTAIN ST., 18—Off Regent st.; nicely furnished room, with piano; reasonable.

LAMBERT AV., 38—A country estate, large, newly furnished room and kitchenette, gas range, refrigerator, screened porches, garden, central location. Tel. Rox. 3009-W.

MAGNOLIA ST., 5—Square rooms and kitchenette; $2.50; 2 cons. parlors.

REGENT SQ., 3—2 furnished rooms, light housekeeping.

REGENT SQ., 8—49 Regent sq.; 2 connecting rooms, range, reasonable.

ROCKLAND ST., 18—Desirable large alcove room, connecting parlor; also front square room.

TOLMAN PL., 8—Off Warren; attractively furnished room; gentleman; $3.

WASHINGTON ST., 2578—Large housekeeping room, range, tubs, sink, $2.50; side entrance.

WAVERLY ST., 43—One fur. room with kitchenette; also other rooms; tel. Roxbury 4288-R.

WARREN ST., 202—Cor. Whiting; attractive rooms, running water, $1.50 up; 3-in-30, Main st. cars; tel. Dor. 1.

WARREN ST., 1—Suite 2; 2 connecting rooms, attractive; light housekeeping square room, kitchenette; laundry.

WARREN ST., 253—Cor. Rockland; newly furnished rooms, individual privileges; all conv.

WEST COTTAGE ST.—76—Rooms furnished complete, light housekeeping, laundry privileges; reasonable.

Furnished Rooms—Somerville.

HIGHLAND AV., 59—Pleasant rooms with board, splendid car service, home comforts; reasonable.

LORING ST., 23—Suite of 3 rooms, fur, for housekeeping.

ORCHARD ST., 91—Cool, front k. k. room, $1.50; also 3 rooms, $3.50; tel. 1.

PEARL ST., 109—2 connecting l. bkg. rooms, $3; also 1 connecting bedroom; 5-cent trolley to Park st. MRS. W. WEBSTER MONTEITH. Tel. Brookline 2171-M.

COMMONWEALTH AV., 1020—Cool, pleasant rooms, reasonable; priv. family; 1st; Apply Suite 3.

Furnished Rooms—South Boston.

OLD HARBOR ST., 91—Side front room, $2 per week.

Furnished Rooms—South End.

LIGHT HOUSEKEEPING rooms with kitchenette, gas range, refrigerator; private bath and sq.

LIGHT h'keeping rooms, front, sicely fur., $2.50, $3.50, sg. fel, 619 Tremont st.

LIGHT housekeeping room, pleasant square, side rooms, modern, tourists accommodated, reasonable.

COLUMBUS AV., 523—Furnished front square rooms, kitchenette privileges, $3 to $5.

COLUMBUS AV., 267—Pleasant room, with without kitchenette; large side room; tel.

COLUMBUS AV., 437—Nicely furnished front square, side rooms, modern conv.; Summer rates.

COLUMBUS AV., 505—Square, side rooms, furnished, mod. hot water, $2.50 up, phone.

COLUMBUS AV., 536—Cool, clean, pleasant, large, small rooms, all conv.; Summer rates.

CONCORD SQ., 1—Cool, pleasant square rooms, real kitchenette, $3 and $4.

CONCORD SQ., 10—Pleasant, airy, square room, with fully equipped kitchenette; $4 week; Tel. 1.

DARTMOUTH ST., 9—Pleasant square, side, basement rooms, housekeeping, modern, reasonable.

DOVER ST., 79A—Sides $1, sq. $1.25, $1.50; nights, 25c, 50c.

DWIGHT ST., 22—Clean, well fur. rooms, $1, $2, $3; also housekeeping rooms.

EAST NEWTON ST., 67—Two rooms and kitchen, street floor, housekeeping, private use; also 1 b. w., room bay window, kitchenette, other rooms, $1 up. Tel. 5400 B. B.

EAST SPRINGFIELD ST., 44—Front parlor, fl. basement, sg. room, 3 b. k. Summer rates.

GRAY ST., 31—Light housekeeping room, side room; all conveniences. Tel.

Furnished Rooms—South End.

HANSON ST., 5—Parlor with kitchenette, $3.50; sg. room, $2.50; also, $1, $1.50.

HANSON ST., 18—Clean side, square rooms, 1st and 2nd floor, reasonable.

MASS. AV., 429—Comfortable, pleasant, square rooms, gentlemen preferred; reasonable.

MASS. AV., 463—Front square, room, $2; flights, 2 other square and side rooms, $2.50 and $3 week.

MASS. AV., 497—Large, thoroughly clean rooms, reasonable; also housekeeping rooms, large closets.

MASS. AV., 605—Large, airy fur. rooms; 1, bkg.; gas, bath, hour.

MASS. AV., 691—Large parlor, one light up, b. and c. water; two fr. rooms for light housekeeping; $3.50.

MILFORD ST., 27—L. k. k. front sq., large closet; refrigerator, 1 f. $2 up; also, $1.50.

MONTGOMERY ST., 79—Very nice square room with housekeeping privileges if desired.

PEMBROKE ST., 10—Front and side, one flight, other rooms, $1.50 to $4.

SHAWMUT AV., 354—Pleasant, airy square, side rooms, modern conv.; reasonable; tel.

SHAWMUT AV., 356—Light housekeeping, nicely fur. c. h. w.; board if desired.

SHAWMUT AV., 358—Pleasant h'k'ping rooms from $2 up, k'k'ettes, every conv., tel.

TUTLAND ST., 7—Cool, pleasant square rooms, reasonable; business men; modern; tel.

TREMONT ST., 249—Light housekeeping rooms, $2 and $3; also side and front rooms.

TREMONT ST., 610—Large, cool, pleasant sq. and side rooms; reasonable.

TREMONT ST., 615—Pleasant h'k'ping rooms from $2 up, k'k'ettes, every conv., tel.

TREMONT ST., 660—Cool, pleasant square rooms, reasonable; business men; modern; tel.

TREMONT ST., 672—Light housekeeping, $2 up; also single rooms, $1.50 up; tel.

TREMONT ST., 673—With telephone, parlor, $4; also 2 connecting, $3.50; tel.

TREMONT ST., 700—Housekeeping, large and small rooms, reasonable; tel. B. B. 1571-M.

TREMONT ST., 713—With telephone, parlor, $4; also 2 connecting, $3.50; tel.

UNION PK.—48—See me for prices, square, side rooms, light housekeeping, reasonable; tel. and money. P. H. CONNAUGHTON.

UPTON ST., 9—Suite 3; piano; square room, kitchenette, fully equipped; also.

WALTHAM ST., 11—Front parlor furnished, $3; also other rooms; tel. 5469-R.

WARREN AV., 156—Large front room, with kitchenette; $4; also, $3.50.

WASHINGTON ST., 924—Downtown location; 2 connecting, fully furnished, light housekeeping, cook, b. w., electric light; other rooms, $1.50 up; tel. Oxford 1276-M.

WELLINGTON HILL ST.—Pleasant square, side rooms, nicely fur., running water, for gentlemen.

WEST BROOKLINE ST., 165—Unusual rooms, entirely new furn.; modern conv.; tel.

WEST CANTON ST., 195—Bldng room, sg., side room, housekeeping, $1.50-$4.

WEST CANTON ST., 199—Large sunny room and kitchen, $5; four furnished; others $1.50 up.

WEST NEWTON ST., 39—Large, sunny, piano; suite, kitchenette, fully equipped; also, room, closet, b. and c. water.

WEST NEWTON ST., 42—Beautiful front room, b. and c. w., sunny attic room.

WEST NEWTON ST., 42—Beautiful front room, b. and c. w., sunny attic room.

WEST NEWTON ST., 56—Front parlor, brass bed, running water, private family; $3 up.

WEST NEWTON ST., 84—Have a cool, clean, pleasant rm.; every conv.; Summer rates.

WEST NEWTON ST., 85—Large, sunny, piano; suite, kitchenette, fully equipped; also other rooms; $2 up. Tel. B. B. 2230-J.

WORCESTER SQ., 29—Furnished sq. room, kitchenette, gas range, sink, refrigerator, etc.

WORCESTER SQ., 39—Dining room, and kitchen; suite; also other rooms; tel.

WORCESTER ST., 31—Light housekeeping rooms, also front room; $1.50 up; tel. Oxford 1276-M.

WORCESTER ST., 45—To let, large cool room, housekeeping allowed; also others.

Furnished Rooms—West End.

SOUTH BOSTELL ST., 43—Newly furnished rooms, $1.25 per day. Telephone Haymarket 2064-R. Beds free.

Furnished Rooms—W. Somerville.

PINCKNEY ST., 58—Light housekeeping rooms, 10 minutes from Bullfinch sq.; 3827-M Somerville.

Furnished Rooms—Winthrop.

SOMERSET AV., 9—Nicely fur. rooms, near Point Shirley; $3 week; tel. 1.

WINTHROP BEACH—94 Cottage av. Furnished rooms, $3 week. Tel. 813-M.

Board and Rooms.

WANTED—Good home for baby to board; no other children. Call 8 Clarmont pk., before 9 a. m.

BOARD—Neat, well-kept rooms, good home cooking, nice room, water, $6. 61 Bunkind st. Tel. Dor. 1.

BOARD—Nice room, with board, $6. MRS. HAUMAN, 205 Wyoming av., Melrose.

Women's Specialties.

CLOSING OUT SALE
WHITE GOODS, 1/3 to 1/2 Off
Formerly $8.98, On Payments of $1 Weekly
A Good Assortment of Ladies' and Misses' Suits
Worth $27.50. Payable $1 Weekly
NEW ENGLAND PURCHASING CO.
Washington St., Rm. 205, 24 Floor. Tel.

Refrigerators.

Thwaites' Steam refrigerators, ice cream cabinets; terms. 340 Main st., Everett. Tel.

Sewing Machines.

SELLING OUT, will sacrifice $60 Singer, good as new, $5. 250A Somerville av., Som.

Face Specialists.

GIBSON BLASTO COSMETIC METHOD
Featural Defects Corrected Blemishes Removed
Copyright
HAVE YOUR NOSE CORRECTED—One sitting $30 upon request. No pain, risk or loss of time. INVESTIGATE!

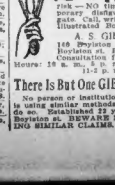

MARK YOURS
LIKE
YOURS

ALSO CORRECTED — Outstanding Ears, Receding Chin, Projecting Chin, Hollow Eyes, Double Chin, Hollow Cheeks and ALL OTHER Facial Defects
REMOVED—Moles, Warts, Wens, Scars, Superfluous Hair, Birthmarks, Red Veins, Pimples (Acne), Blackheads, Freckles, Coarse Pores, Red Nose, Wrinkles, Crow's Feet, Tattoo, Greasy Skin, Excessive Perspiration, Dandruff, Falling Hair.
Developed Sunken Eyes and other traces of age removed by new method—Lasts ten years to a lifetime.
Birthmarks, Scars, Tattoo, Lupus (skin tuberculosis) and Red Nose successfully treated, via Liquid Air (Lab. Oxygen). Reference required (no scar).

The GIBSON METHOD of LIFTING A SAGGING FACE

Makes you look 10 to 20 years younger. Takes only one hour. Guaranteed for ten years. Cost is no more than in 30 minutes' treatment. Results are natural. Call, write or send for free booklet.

A. S. GIBSON, M. D.
169 Boylston St., 10 years on Tremont st. Phone 1520 Oxford. Consultation free.
Hours: 10 a. m. to 7 p. m. Daily; Sundays 1 to 5 p. m.

There Is But One GIBSON METHOD

No person or institution in New England is using similar methods or is equipped to do so. Established 22 years. 10 years on Boylston st. BEWARE IMITATORS MAKING SIMILAR CLAIMS.

Used Cars and Accessories.

REBUILT TRUCKS
All Makes. Easy Payments.
R. E. TAYLOR CORP.
12 Brookline Av., Boston. Tel. B. B. 3439

USED CARS
ALL LEADING MAKES
AT RIGHT PRICES
SEE OUR REPORT BEFORE BUYING
KISSEL CAR & MOTOR CO.
900 COMMONWEALTH AV., BOSTON
OPPOSITE BRAVES FIELD.

1913 Buick Touring, $265
MODEL 37, has been in storage 18 months, original paint in excellent condition and tires fine; must be seen to be appreciated; at CO-LUMBUS MOTOR CO., 19 Columbus av.

1915 Reo Touring, $575
A CAR that is already for the season's run; economical, powerful and very stylish; sold to settle an estate. REPUBLIC MOTOR CO., 19 Columbus av.

1916 MAXWELL, $475
Roadster, touring car, 5,000 miles run 2,700 miles, original owner must sell on account of sickness; this is a perfect car. COLUMBUS MOTOR CO., 19 Columbus av.

WANTED TO BUY
100 AUTOMOBILES, 100
SEE US FIRST; run your car in; write, telephone or telegraph BAY STATE MOTOR CAR CO., 12 Berkeley st., near cor. Tremont st. Tel. Back Bay 6250.

FORDS TAKEN IN TRADE.
1914 T. C. PANELED DELIVERY; 1916 new Tech Touring; will exchange for real estate.

RUBBISH REMOVED.
Tel. Roxbury 22256.

FOR SALE—1913 Overland five-passenger touring car; will be sold very cheap and on easy terms. This car is guaranteed very economical to maintain and an ideal car for a lady to drive, as it is easy to operate. Inquire at 1 Lexington st., Lynn.

THE FAST CAMBRIDGE AUTO PARTS CO. pays the highest price for old cars; dealers in auto parts and accessories. Open evenings and Sundays; all descriptions. 604 Columbus av., Boston. Main 1, tel. 50961 Parks.

FOR SALE—$90 cash or terms will buy a 1909 Ford touring car; a bargain; delivered; come and drive it away; just the thing for a family car; easy terms. Inquire at 640 Commonwealth av., Boston, Mass.

FOR SALE—Overland 1915 "81" powerful touring car in excellent condition; lots of speed and hill climbing; only part cash required, balance in notes. PETER LEROY, 640 Commonwealth av., Boston.

$375—MAXWELL 5-seater 1914 electric, self-starter, full equipment, used strictly for demonstration; c. C. ROSIER, 106 Linwood av., Newtonville; or Newton North 1112-W.

FORDS, touring cars, runabouts, trucks, cash or time; Fords to rent; highest prices for bridge Stock. J. M. BARRY, 25 Green st., Charlestown.

1913 AMERICAN 1. c., clears, 7 lights, like new; 1914 Overland, 4 tubes; Ford or light car in part payment. P. A. K., 8 5th st., Somerville.

WANTED—Ford car of any description 16 exchange for a little horse car with electric starter and electric lights and a very comfortable side-entrance body; particulars, telephone Relebton 1773-M evenings.

1910 FORD 5-pass., very nice condition, $250 or best offer, call ergs. 291 Tremont st., Somerville.

FOR SALE—1916 Metz light delivery with electric lights; a very economical and reliable 1000-pound delivery wagon; will sell very cheap and guarantee it to be perfect. H. HART, 949 Commonwealth av., Boston, Mass.

FOR SALE—Ford panded delivery truck, practically new, no dealer. J. BOUDREAU, 1276 Tremont st., Boston.

1915-1916 REGAL 4-c., 5-pass. BRALEY, South End garage, 20 E. Concord st., Boston.

WANTED—Used garage. Address M 529, Boston American.

Automobiles for Hire.

HANSOM hire, new private car for rent, $2.50 per hour. Telephone Haymarket 2064-R. Beds free.

Music.

PIANOS TUNED, $1
WORK GUARANTEED; PROFESSOR HALL, expert tuner, 185 Huntington av., phone 3117-M Back Bay. Also player actions repaired very, Hallet & Davis; expert repairing. Graduate SCHOOL OF POPULAR MUSIC, 30 Hunt av.

RAGTIME in 10 to 20 lessons; send for free booklet. UNITED SCHOOL OF MUSIC, 30 Hunt av.

GENTLEMAN, piano teacher, will teach all Summer; $6c. lessons. G 605, Boston American.

Proposals.

COMMONWEALTH OF MASSACHUSETTS Metropolitan Water and Sewerage Board—Proposals for Sewer Construction. Proposals will be received at the office of the Metropolitan Water and Sewerage Board, 1 Ashburton place, Boston, Mass., until 1:30 o'clock p. m. on Wednesday, July 26, 1916, for the improvement of Beaver Dam Brook in the Town of Framingham. CHARLES O. ROBBINS, Chief Engineer.

The work consists in deepening, straightening and improving Beaver Dam Brook for a total length of 12,745 feet, and includes 23,300 cubic yards earth excavation, 130 cubic yards of rock excavation, 130 cubic yards of dry rubble and cut 21,000 square yards of dry rubble masonry, all in the bed of the brook, as directed and shown on plans for the work may be seen and complete information further information and proposals. The Board reserves the right to reject any or all bids or to accept any bid deemed best for the Commonwealth. HERMAN M. WADSWORTH, WILLIAM E. FOSTER, THOMAS F. HOLLAND, CHARLES E. QUINN, Metropolitan Sewerage Board. WILLIAM E. FOSTER, Secretary. Boston, July 12, 1916.

COMMONWEALTH OF MASSACHUSETTS Metropolitan Water and Sewerage Board—Proposals for Sewer Construction. Proposals will be received at the office of the Metropolitan Water and Sewerage Board, 1 Ashburton place, Boston, Mass., until 1:30 o'clock p. m. on Wednesday, July 26, 1916, for the improvement of Beaver Dam Brook in the Town of Framingham. CHARLES O. ROBBINS, Chief Engineer.

The work consists in deepening, straightening and improving Beaver Dam Brook for a total length of 12,745 feet, and includes 23,300 cubic yards earth excavation, 130 cubic yards of rock excavation, 130 cubic yards of dry rubble and cut 21,000 square yards of dry rubble masonry, all in the bed of the brook, as directed and shown on plans for the work may be seen and complete information further information and proposals. The Board reserves the right to reject any or all bids or to accept any bid deemed best for the Commonwealth. HERMAN M. WADSWORTH, WILLIAM E. FOSTER, THOMAS F. HOLLAND, CHARLES E. QUINN, Metropolitan Sewerage Board. WILLIAM E. FOSTER, Secretary. Boston, July 12, 1916.

PROPOSALS FOR EQUIPAGE AND MATERIALS—The Legal Quartermaster, Boston, Mass., Sealed proposals will be received at this office until 12 o'clock noon, July 20, 1916, for furnishing at either the Boston, New York or Philadelphia depots, the following articles: Field desks; duck, khaki and shelter tents; poles; pins; ropes; flies; mess chests; canteens; olive drab. Information on application.

Dental.

WANTED
OLD ARTIFICIAL TEETH
SET in gold, silver or platinum; also broken jewelry; will call; we also buy old gold, silver and platinum; will send you cash by return mail; we will call for same; will pay you more than anyone else; will take elevator. Branch offices, 24 Temple place, Mass., and 76 Dorrance st., Providence, R. I.

TEETH $1.00 A WEEK
DR. MARK ROMANOW 3 BULFINCH PL.

Store Fixtures for Sale.
WHITMAN CO., SULLIVAN Sq. BRANCH, 15 Portland st., store refrigerators, pipe glass, counters, 24-basket.

Dermatology.

Have You a Bad Nose?

NASAL DEFECTS, Frowns, Deaf Ears, Facial Lids, Deep Lines, Scars, Warts, Sagging Chins, Superfluous Hair, Moles, Pimples, Neck, Pits, Red Veins, Birthmarks, Blotches, Red Veins, Red Nose, Birthmarks and Hollow Cheeks Corrected Painlessly and Permanently.
Hours 10 to 6. Sundays 10 to 1.30.
P. E. REID, M. D. 100 Boylston Tel. Oxford 697 Consultation Free. Oldest and Best Equipped Establishment of its kind in New England.

Dressmaking.

**Have

"Remember also that timely disbursements to prepare for danger frequently prevent much greater disbursements to repel it." —WASHINGTON'S FAREWELL ADDRESS.

TRUTH, JUSTICE

BOSTON AMERICAN EDITORIAL PAGE

PUBLIC SERVICE

Thursday, July 13, 1916

Russian-Japanese Treaty Is a Warning to America to Prepare

THE intent of the Russian-Japanese treaty is plain enough and sinister enough, too.

The document simply means these two Powers have agreed to partition Asia between them and to drive the United States out of the "open door" and then shut and lock the door.

What we cannot understand is the surprise with which this sinister and menacing announcement has been received by our Government and our press. For the files of the AMERICAN bear witness that this newspaper has over and over again stated the facts about the Russian-Japanese alliance; about the treaty they had secretly made for the partition of China; about their hostile determination to drive the United States from the Pacific Ocean, and to put the militarism, the despotisms and the civil and religious institutions of Asia and the Asiatics above the civilization, institutions and ideals of the Caucasian race.

It was for this very purpose that Russia fomented the terrible conflict in which Great Britain, France, Italy, Germany and Austria are wasting their strength, their wealth and their people's lives.

When these great civilized European Powers finally cease their war through sheer exhaustion there will be only one great civilized Caucasian nation standing in the way of Japan's and Russia's ambition to exercise the hegemony of the world. That, of course, is our own country.

And nothing can be more certain than that the faithless, ruthless and dangerous diplomacy of Russia and Japan will force war upon us.

This treaty, which insolently announces the purpose of Japan and Russia to dsregard our treaty and commercial rights in China, is the first open challenge, and is meant to be what it is, a contemptuous defiance.

Now we hear that Washington is perturbed, that the Administration is in doubt as to what is meant by the "special interests" in the Far East which Russia and Japan agree to maintain against all comers, and that it fears that the "open door" is menaced.

Among New York papers we find the Sun declaring that Russia is backing Japan and that the treaty concentrates the grip of these two Powers upon Oriental trade, while the World recites the doubts and the surprise of Washington.

In other words, our people and our press and our Government are at last waking up to the fact which the AMERICAN has seen for a long time and frequently proclaimed—namely, that the only real menace to American interests is Japan and Japan's allies. The press, public and the Government have heretofore let themselves be influenced by silly sentimentality and have shut their eyes to the real interest of the United States.

Certain papers, either influenced by Japanese interests or blinded by Japanese flattery, have published articles and editorials calculated to mislead the public as to the real facts. These papers have declared that the Japanese had nothing but friendly feelings toward the United States, no desire to control the Pacific, no desire to monopolize the trade of the Orient, no desire to be anything but to live on the greatest good terms with the United States, and to sacrifice their own interest for ours. Even the Japanese newspapers themselves have not been as pro-Japanese as some of these American pro-Japanese organs printed here in our own country.

Now these papers and the Government are beginning to wake up, but only BEGINNING to see the inevitable development of affairs because that development is only beginning to be revealed. Soon we will see clearer what the Russian alliance and the English alliance with Japan really means and what our country has to fear from this shrewd, selfish, scheming, unscrupulous, aggressive and ambitious nation, Japan.

It is astonishing that so many of you intelligent persons cannot see the hostile purposes and the powerful preparation Japan is making against the day of war with us.

You seem to be as blind and deaf to facts and warnings as England was blind and deaf to facts and warnings of the inevitable conflict with Germany.

You know, in fact, that England did not really wake up until war was actually declared, and it does seem that our Government and that you citizens are determined to be as fatuously and stupidly indifferent to impending danger and as neglectful of necessary preparation as were the Government and the people of England—though surely her dreadful experience ought to be sufficient warning to us if we have not altogether lost our native common sense.

Men and brethren, if the time and effort our Government and so many of our newspapers and so many of our citizens have wasted in interfering in the conflicts of other nations, during these past two years, had been employed upon our own vital concerns and in preparing for our own inevitable conflict with Japan, backed by Russia, we should not be now in the case we are—unable to say an effective word against the insolent announcement of the purpose of these two Powers to push us out of the Orient and to drive us from any share in the control of the Pacific.

Friends, let us begin in dead earnest to prepare our defence and to secure our safety.

Let us cease this violent partisanship and prejudice in matters which do not immediately concern us.

Let us give all our attention to our own interests, to the welfare, the security and the future needs and dangers of our own dear country.

America first, countrymen!

If we must exhibit sympathy for and extend support to other nations let us exhibit that sympathy for and extend that support to nations which have been our friends in the past and upon whose friendship we can alone rely in the future—nations of our own race, identical with us in blood, in ideals, in civilization and in peaceful ambitions to better the world.

Or, better still, friends, let us begin to prepare for future dangers by cultivating the means of self-reliance, by developing our own economic and naval and military resources, so that when the trumpets sound and war does rage against us we will be ready to defend ourselves with our own preparation, our own means and our own arms, without any reliance upon such unstable helps as international friendships, more especially since our course of late has most certainly left us with but few friends among the nations.

Friends, we are just as sure to go to war with Japan and her allies as England was sure to go to war with Germany, and, if we do not make vigilant and constant preparation for that war, we shall be bloodily and terribly beaten before we can make any real defence.

Friends, it is a dreadful mistake to wait to begin to prepare for war until after war itself has begun—a dreadful, disastrous, terrible, fatal mistake, a mistake which the American people must not make.

THE SOLDIER'S DREAM

Copyright, 1916, International News Service.

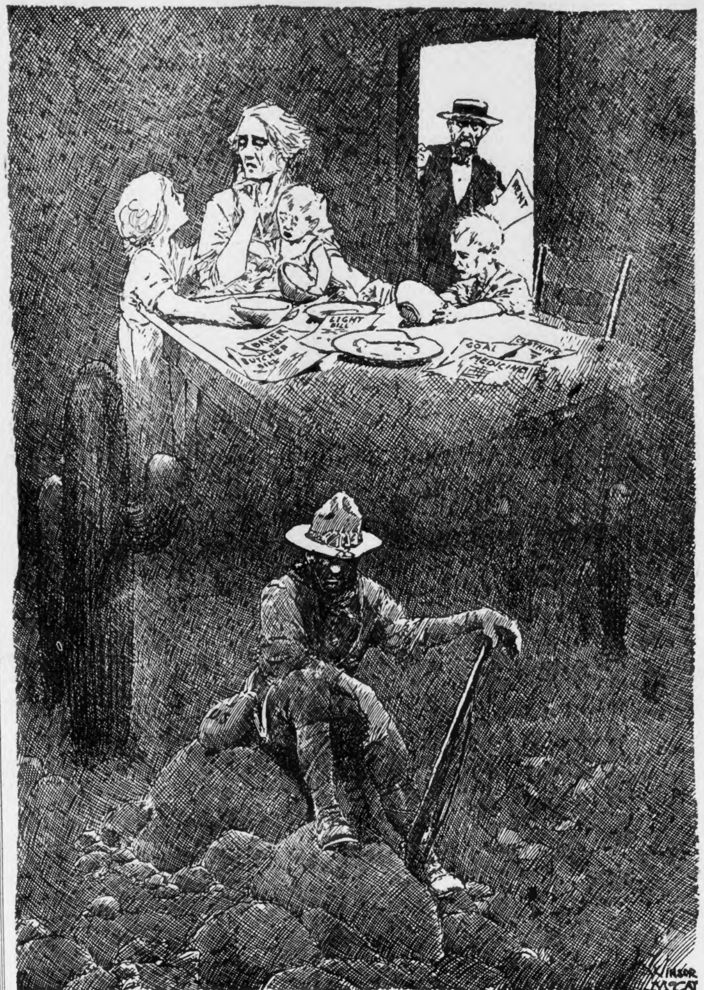

"It is a crying shame that the Democratic administration at Washington should have refused to provide for the families of the National Guardsmen who went to the front."—*William Randolph Hearst in Tuesday's AMERICAN.*

Birthplace of the Days
Imaginary Line in the Pacific
Runs from Pole to Pole

Person Crossing It Gains or Loses Twenty-four Hours, According to Direction He May Be Going—Matter on Which School Books Are Silent Made Clear

By Garrett P. Serviss

"In crossing 180 degrees longitude, traveling west, does a person *immediately* lose 24 hours, and in traveling east *immediately* gain 24 hours?
"A. E. R."

THIS and similar questions are so frequently and insistently asked that it is evident that the schools and school books do not sufficiently explain the subject, if, indeed, they touch it at all. In many astronomical textbooks it is not even mentioned. So an attempt to make the matter clear may be well worth while.

A "day," in scientific usage, means not simply the period, contrasted with "night," during which the sun is above the horizon and daylight prevails, but the entire period (including both the hours of darkness and those of light) which the earth takes in making one complete turn on its axis with reference to the sun. This is the solar, or ordinary, day.

There is also a sidereal day, used by astronomers, which is measured by the period of the earth's rotation with reference to a fixed star. It is about four minutes shorter than the mean solar day, but we are not concerned with it here.

For convenience merely, and not because there is any reason for it in nature, we make the day begin at midnight, and divide it into 24 equal intervals, called hours. The earth rotates from west to east, so that the sun seems to move from east to west. The whole angular distance round the earth is 360 degrees, and the sun must therefore move (apparently) 15 degrees westward every hour ($15 \times 24 = 360$).

Man Keeping Up with Sun Would Have an Endless Day

Now suppose that you could fly westward round the earth just fast enough to keep up with the sun, starting at noon. Then it would always be noon for you, no matter over what part of the earth you were. You would have one long endless day, with no change of date. If it were Sunday noon when you started it would (for you) be the same noon when you got round again to the starting point.

But for people living at that point there would have been a change. They would have had an intervening night, and, for them, Sunday would have passed away, and Monday would have taken its place. Where did the Sunday end and the Monday begin, and how did you miss the change?

To make the answer clear we will suppose that you started from the meridian, or "noon-line," of Greenwich, which all the civilized nations have agreed to use as the starting point in reckoning longitude. If, when you crossed the anti-meridian of Greenwich, or longitude 180 degrees, which is exactly on the opposite side of the earth and runs through the Pacific Ocean, you had shouted down to some sea-captain under you, whose ship had just crossed the anti-meridian, traveling in the same direction, and asked what day of the week it was he would have replied: "Monday; we've just dropped a day in going over the line. It was Sunday noon a few minutes ago, but now it is Monday noon."

The same thing would have occurred if you had arrived at the line Sunday midnight instead of Sunday noon. On crossing you would have jumped to Monday midnight. There, then, on the 180th degree of longitude from Greenwich, is the birthplace of the days. Remember it is place, not time, of beginning that we are dealing with. The 180th meridian is the universal date-line, and it has been adopted, rather than the meridian of Greenwich itself, simply because it very conveniently runs through the midst of a great ocean from pole to pole, and as far as possible from all inhabited lands.

The reason for the choice becomes evident when you consider that it is midnight on the 180th meridian when it is noon at Greenwich, and it would be very inconvenient and confusing to change the date and the day of the week at noon, or any time during the daylight hours. But changing it at a time when all the most important inhabited regions of the world are buried in night causes little inconvenience.

It would not be very agreeable to have Sunday begin or end, in a densely inhabited country or a great city, in the middle of the day! Astronomers begin their day at noon, it is true, but they are not concerned with money-making and they do not interfere with the date-line.

If, instead of going as fast as the sun, you should take a month, or a year, or any other period, to make the journey, the effect would be the same; for on arriving at the date-line you would skip twenty-four hours, and put your reckoning one day forward.

Loss or Gain Is Gradual, but Change of Date Must Be Sudden

But if you came round from the east you would, on crossing the line, have to go back a day. If it was Sunday forenoon, or any other time on Sunday, when you reached the line, from the eastern side, it would become Saturday (same hour) the moment you crossed it. A little reflection will show that a change of this kind is absolutely necessary, since without it there could be no regular succession of the days of the week or the month. Traveling slower than the sun, the loss or gain of a day is a gradual accumulation, but the change of date is not apparent until you cross the 180th meridian, and then it is effected suddenly.

The date-line just described is the theoretical, or ideal, one, and it is practically used by mariners. But the so-called "international date-line" does not exactly follow the 180th meridian, because there are groups of islands lying along that meridian, some of which were settled by people coming from the east and others by people coming from the west, and whose dates, consequently, are a day apart, when they happen to lie on opposite sides of the line. To accommodate the inhabitants of some of these islands the date-line is made to vary, sometimes to considerable distances, on one side or the other of the true anti-meridian.

More Truth Than Poetry

By James J. Montague

There's Always a Dark Side

THE Blue-Points safely roister
Through "R"-less Summer days;
It's pleasant for the oyster—
The clam it is who pays.
The goose is gay and perky
When falls the Autumn frost;
But ah! the troubled turkey—
He knows that all is lost.

YOU bet on an election,
Delighted if you win;
Forgetting the dejection
The other fellow's in.
You're filled with satisfaction
If you can land a trout;
But to the trout's distraction
His earthly light goes out

THESE fleeting facts we seize on
And weave into this song
To prove that there is reason
For thinking things are wrong.
And yet we romp and roister
And take things as they is,
Still waiting like the oyster
To see the clam get his!

Khaki—Cut Severely

If you fancy we are not still getting our fashions in men's wear from abroad note how much like the majority of European males the young gentlemen in Texas, Arizona and New Mexico are dressing this year.

In-Shoots

Men who do things seldom moisten the cornerstone of an undertaking with portions of grog.

Good judgment has often been termed cowardice.

The man who listens to your story is never in the bore class.

Even the divorce court does not always uncover the matrimonial flim-flammers.

Women Don Men's Garb

The war is teaching them it is a wise and sensible thing to do. An interesting article—and especially interesting photographs, in next Sunday's Boston AMERICAN.